



Absolutely The Best Crane Mats In The World.

This document is stored and available in the Raptor Tech Technical Document Repository.

To help our customers understand certain critical data points that factor into purchasing crane mats, Raptor Tech maintains a repository of technical documents with data from all major crane manufacturers.

You can visit Raptor Tech's repository to get crane specifications and technical details for crane models in addition to this model at:

<https://library.steelcranemats.com>

Thank You for Visiting the [SteelCraneMats.com](https://library.steelcranemats.com) Technical Specifications Document Repository.



DEMAG CC2800-1 | Crawler Crane 660 ton Lifting Capacity



DEMAG CC2800-1
CRAWLER CRANE

DEMAG CC2800-1 HIGHLIGHTS

- ▶ 1323,000 lb lifting capacity at 32'-10" ft radius
- ▶ Excellent lifting capacities throughout the whole working range
- ▶ Very simple assembly and short rigging time
- ▶ Variable Superlift radius
- ▶ Variable offset of main boom for configuration SW and SWSL
- ▶ Power-Kit for main boom
- ▶ Innovative Demag IC-1 crane control system with touchscreen
- ▶ Improved setup and rigging for boom systems
- ▶ Quadro-Drive on demand

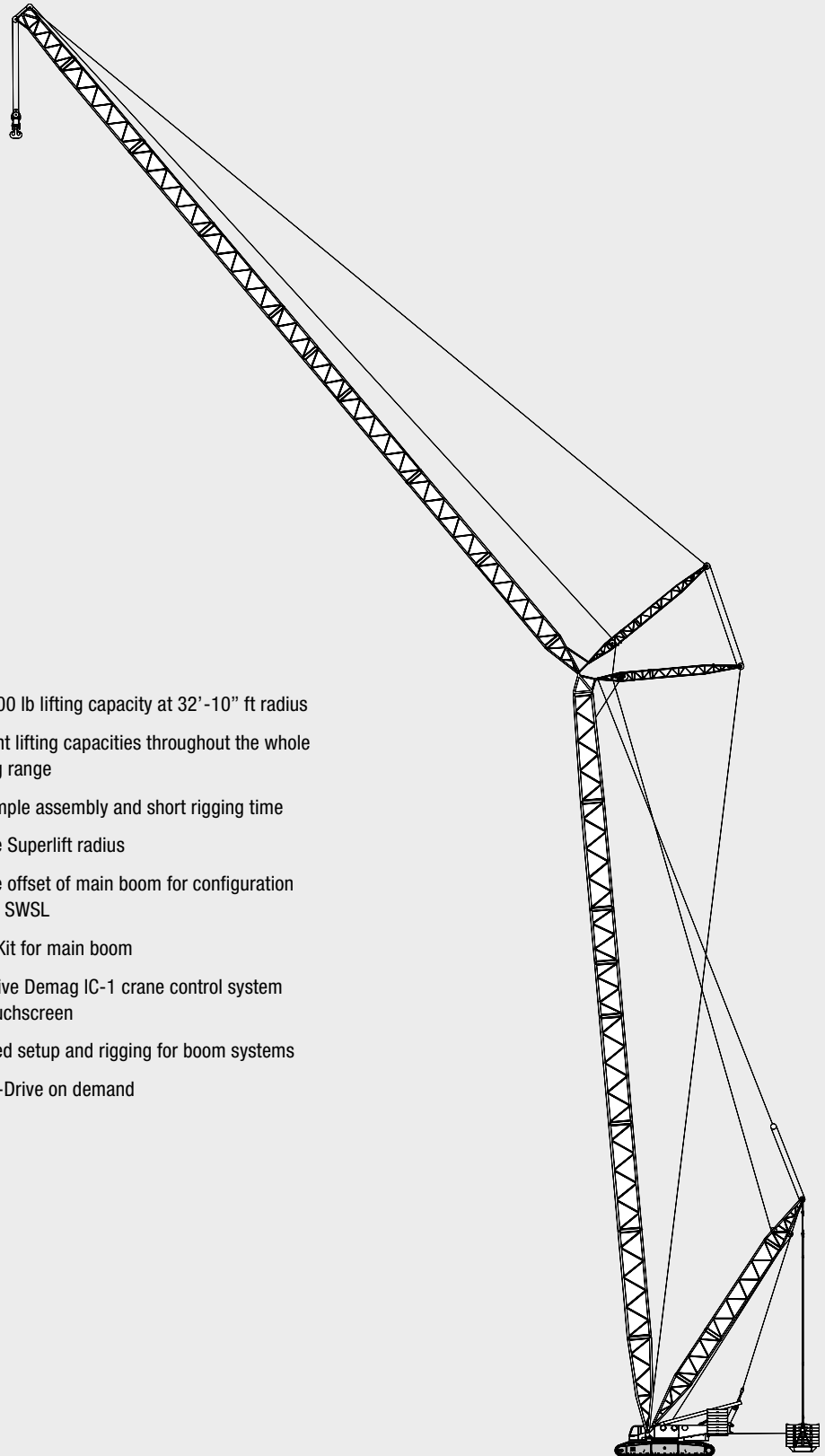

CONTENTS

Page:

Specifications

Specifications	4
Superlift configurations	6
Specifications	7
Boom combinations	10
Erection / lowering	12

Main boom

Working ranges (SH, SH / LH)	13
Lifting capacities (SH, SH / LH)	14
Working ranges with Superlift (SSL/HSSL, SSL/LSL)	16
Lifting capacities with Superlift (SSL/HSSL, SSL/LSL)	17

Fixed fly jib

Working ranges, 10° (SH + LF2, SH/LH + LF2)	21
Lifting capacities (SH + LF2, SH/LH + LF2)	22
Working ranges with Superlift, 10° (SSL + LF2, SSL/LSL + LF2)	26
Lifting capacities with Superlift (SSL + LF2, SSL/LSL + LF2)	27

Luffing fly jib

Working ranges (SW)	36
Lifting capacities (SW)	37
Working ranges (SWSL)	44
Lifting capacities with Superlift (SWSL / SFSL 15° / HSWSL)	45

Fixed fly jib

Working ranges with Superlift, 13° (SFVL / LFVL)	58
Lifting capacities with Superlift (SFVL / LFVL)	59

Technical description

Crawler carrier · Superstructure · Optional equipment	60
Boom configurations S and L	61

Transport example for CC 2800-1

.....	62
-------	----

SPECIFICATIONS

WORKING SPEEDS (INFINITELY VARIABLE)

Mechanisms	Rope \varnothing	Speeds ¹⁾	Single line pull	Length of hoist rope
Hoist I (H1)	1 3/32"	max. 394 ft/min	35,520 lb / 31,698 lb ²⁾	2953'
Hoist II (H2)	1 3/32"	max. 394 ft/min	35,520 lb / 31,698 lb ²⁾	2953'
Boom derricking (W2)	1 3/32"	max. 394 ft/min		
Boom hoist (E)	1 3/16"	max. 171 ft/min		
Jib luffing (W1)	1 3/32"	max. 394 ft/min		
Slewing (rpm)		0.7		

1) top layer

2) without / with reeving effect considered

BASIC CRANE DIMENSIONS

Basic crane dimensions with standard Superlift attachment

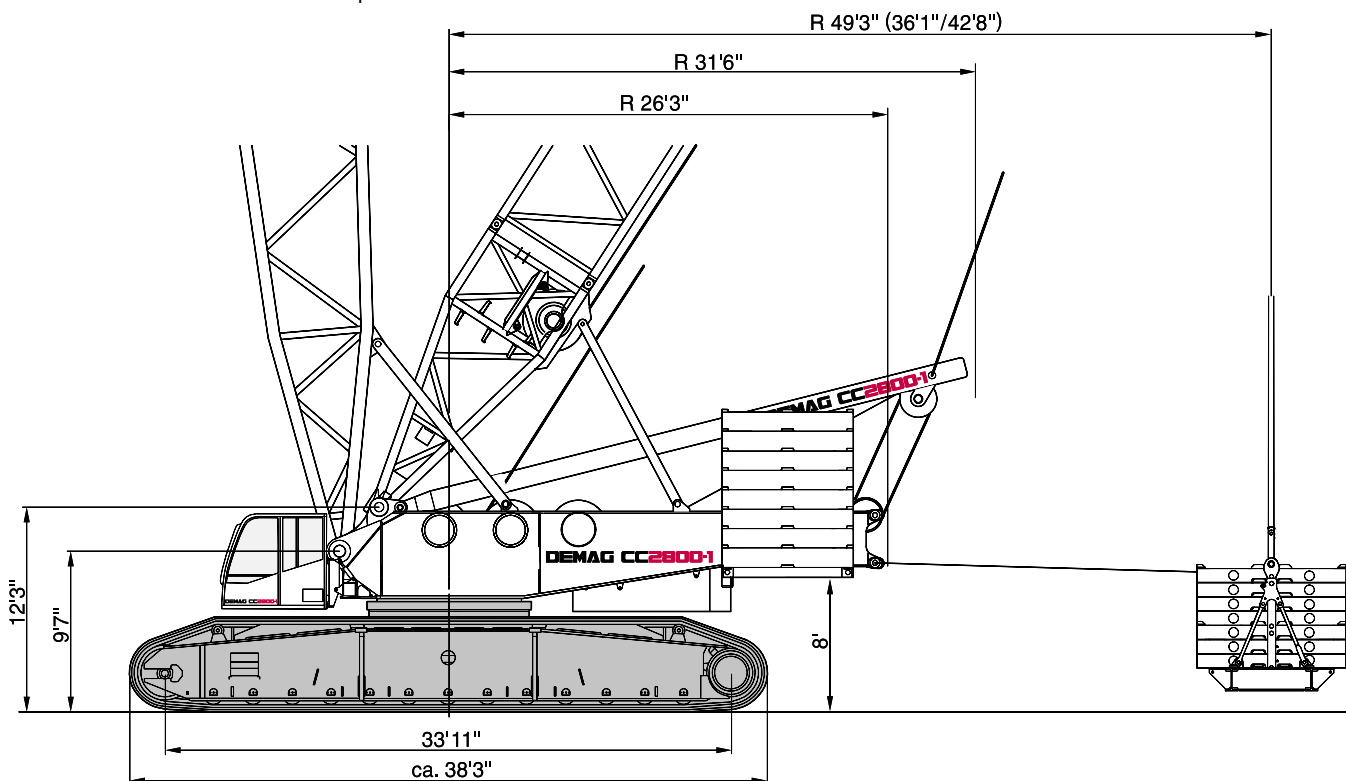

SPECIFICATIONS

CARRIER PERFORMANCE WITH STANDARD DRIVE

Mechanisms	Rope \varnothing	Speeds ¹⁾	Single line pull	Length of hoist rope
1 st gear				0-0.37 mph
2 nd gear				0-0.75 mph

HOOK BLOCKS

Type	Possible load	Number of sheaves	Number of lines	Weight	„D“
2 x 300	1323,000 lb 545,000 lb	2 x 11 11	2 x 22 17	22,900 lb – 26,500 lb 15,700 lb – 17,400 lb	16'-5" 17'-9"
2 x 200	882,000 lb 432,000 lb	2 x 7 7	2 x 14 13	18,100 lb – 22,100 lb 11,700 lb – 13,700 lb	16'-5" 17'-9"
160	353,000 lb	5	11	7,280 lb – 10,600 lb	14'-1 1/2"
110	243,000 lb	3	7	4,190 lb – 7,940 lb	14'-1 1/2"
50	110,000 lb	1	3	6,170 lb	13'-1 1/2"
16	35,300 lb	—	1	2,000 lb	9'-10 1/2"

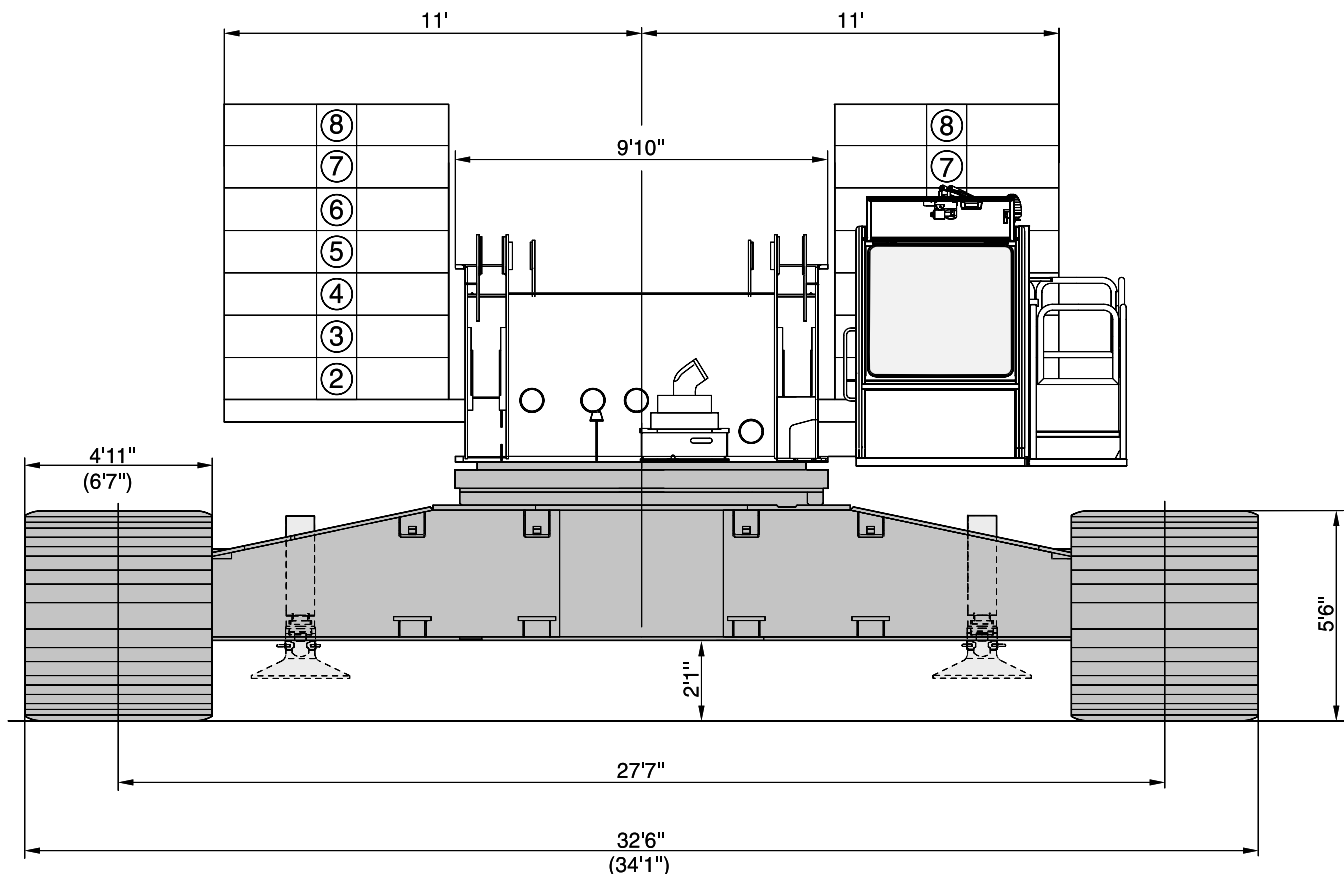

SUPERLIFT CONFIGURATIONS

STANDARD-SL  36.1 ft, 42.7 ft, 49.2 ft

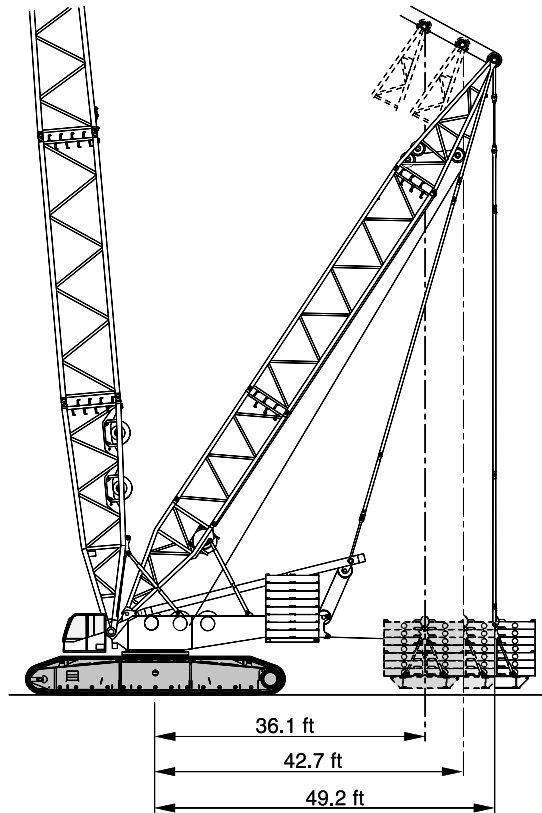

TELE-SL  42.7 ft – 55.8 ft

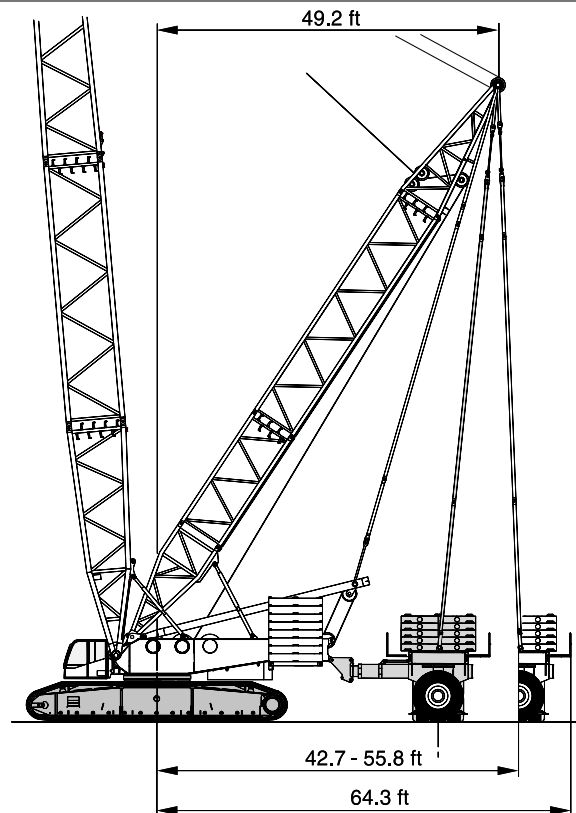
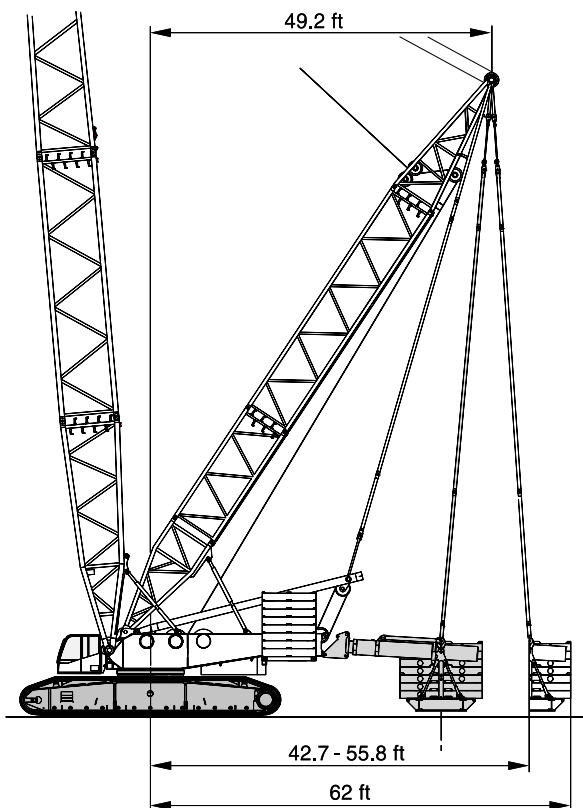

SPECIFICATIONS

WEIGHTS

Total weight incl. counterweight 353,000 lb, 78.7 ft SH boom and hook block	794,000 lb
Superstructure (with three drums, A-frame, reeving drum and boom backstops)	121,000 lb
Superstructure (without drums H1/H2, reeving winch, boom backstops and A-frame) incl. part of quick-connection	81,100 lb
Carbody / Carbody with assembly jacks	57,300 lb / 61,700 lb
Crawlers with standard drive (option: quadro drive)	2 x 97,000 lb (2 x 106,000 lb)
Counterweight	353,000 lb

GROUND PRESSURE

Ground pressure, based on 794,000 lb total weight	20.3 lb / inch
---	----------------

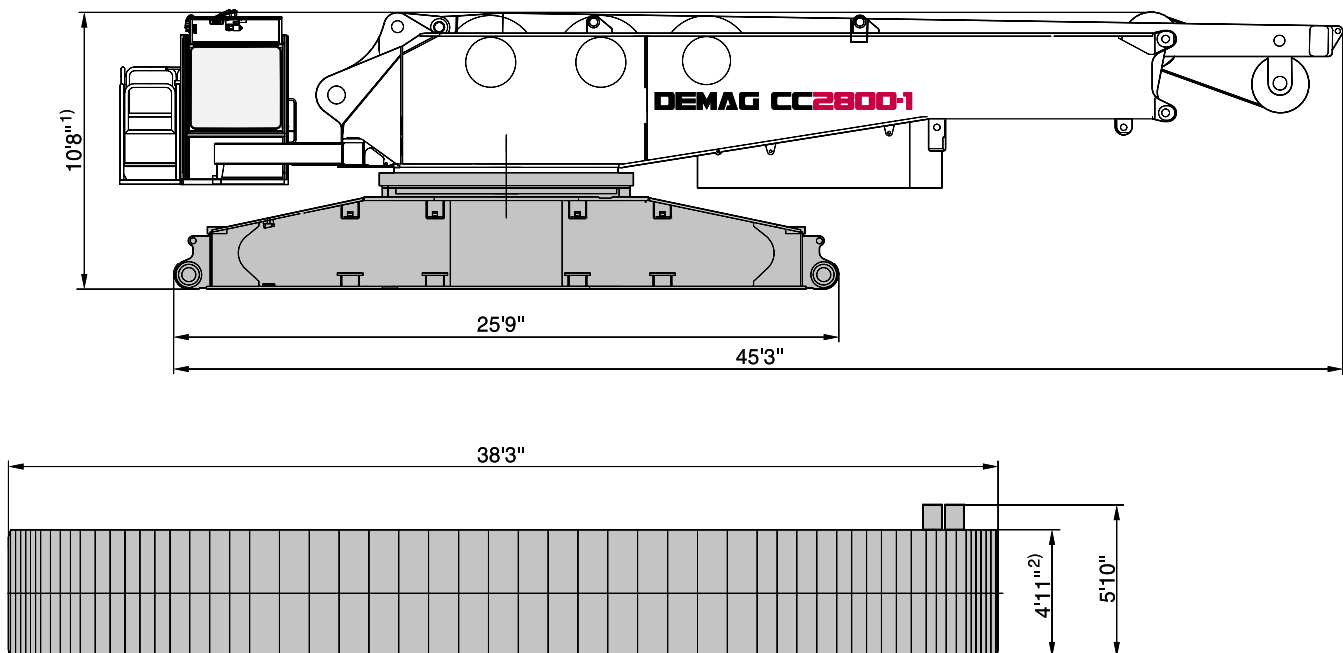

1) With quick-connection 11'-4 1/2"

2) optional 6'-7"

SPECIFICATIONS

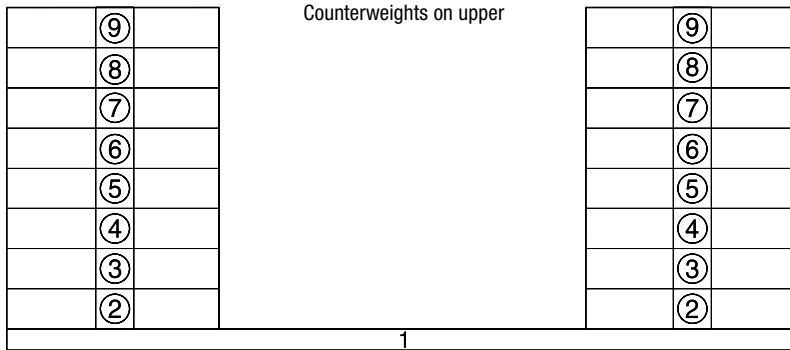

Central ballast (ZB)

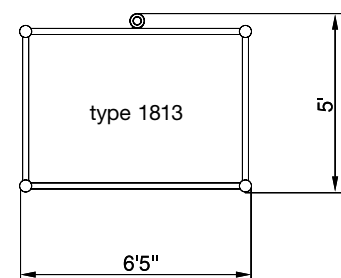
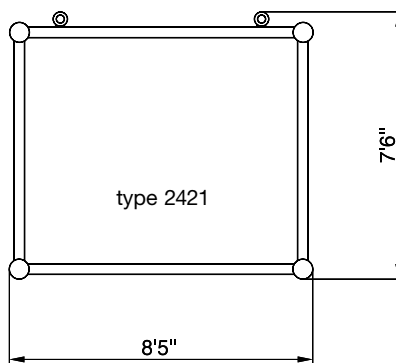
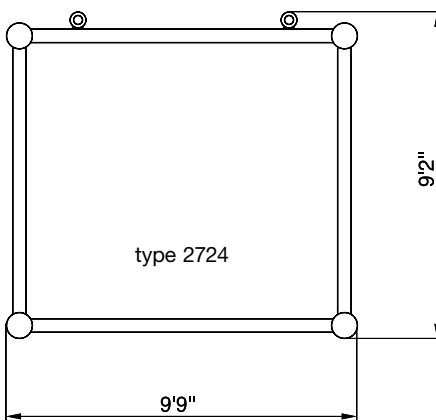
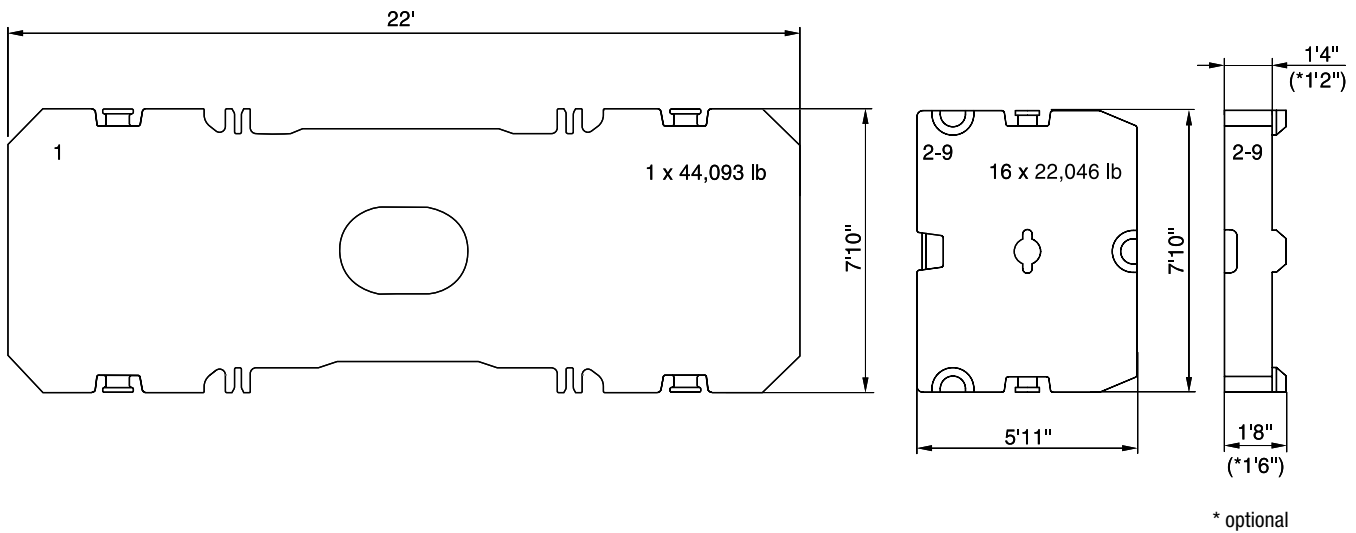
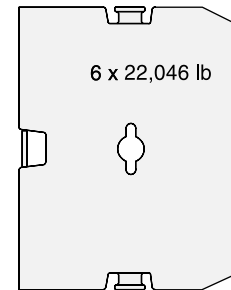

KEY

Track width



Counterweight + central ballast (ZB)



Superlift counterweight



Superlift radius



Load radius



Main boom



Fly jib



Main boom angle



Fly jib angle

„D“

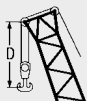

S: heavy

L: light

H: Main boom

W: Luffing fly jib

F: Fixed fly jib

SL: Superlift

SGL: Heavy base length

BOOM COMBINATIONS

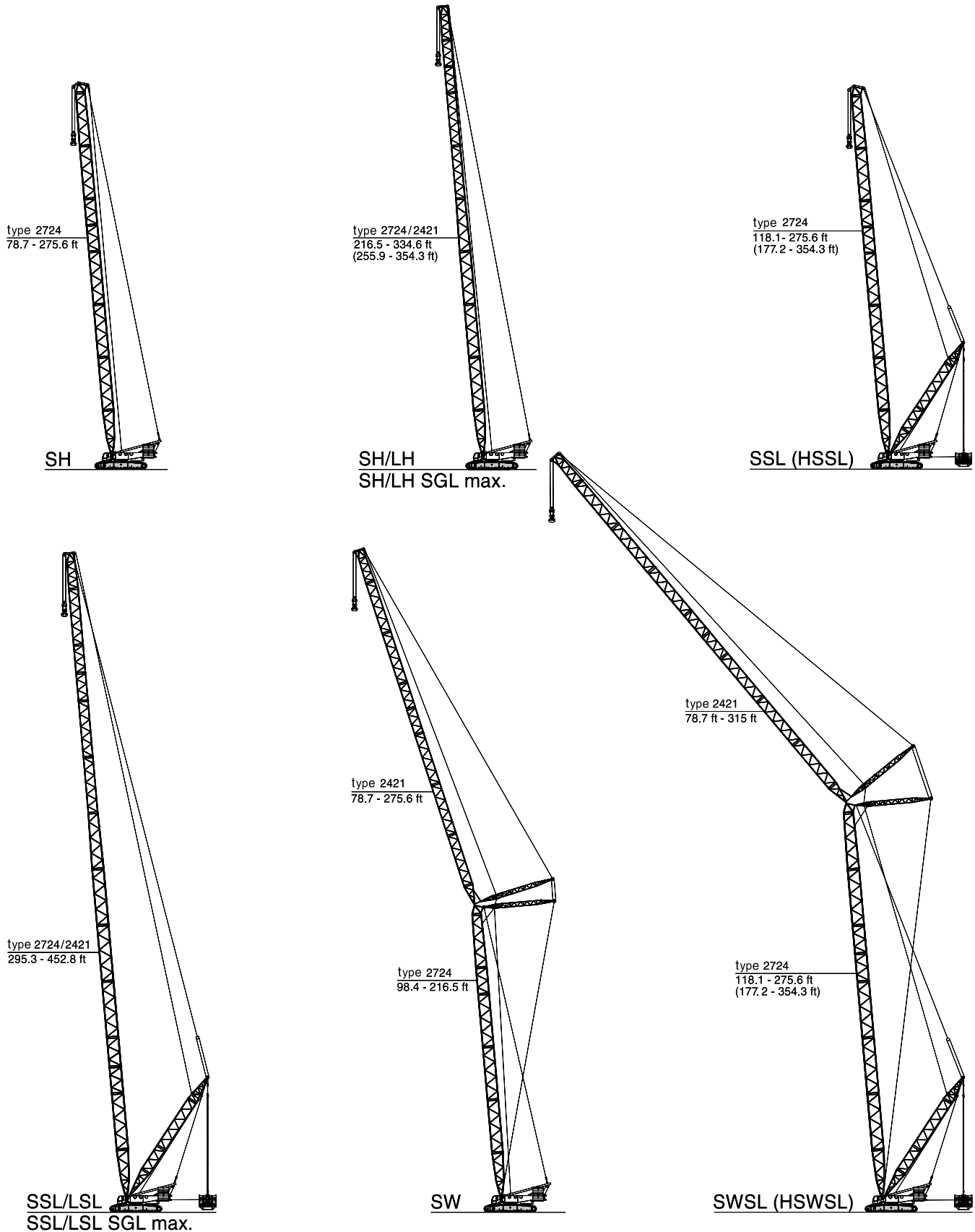

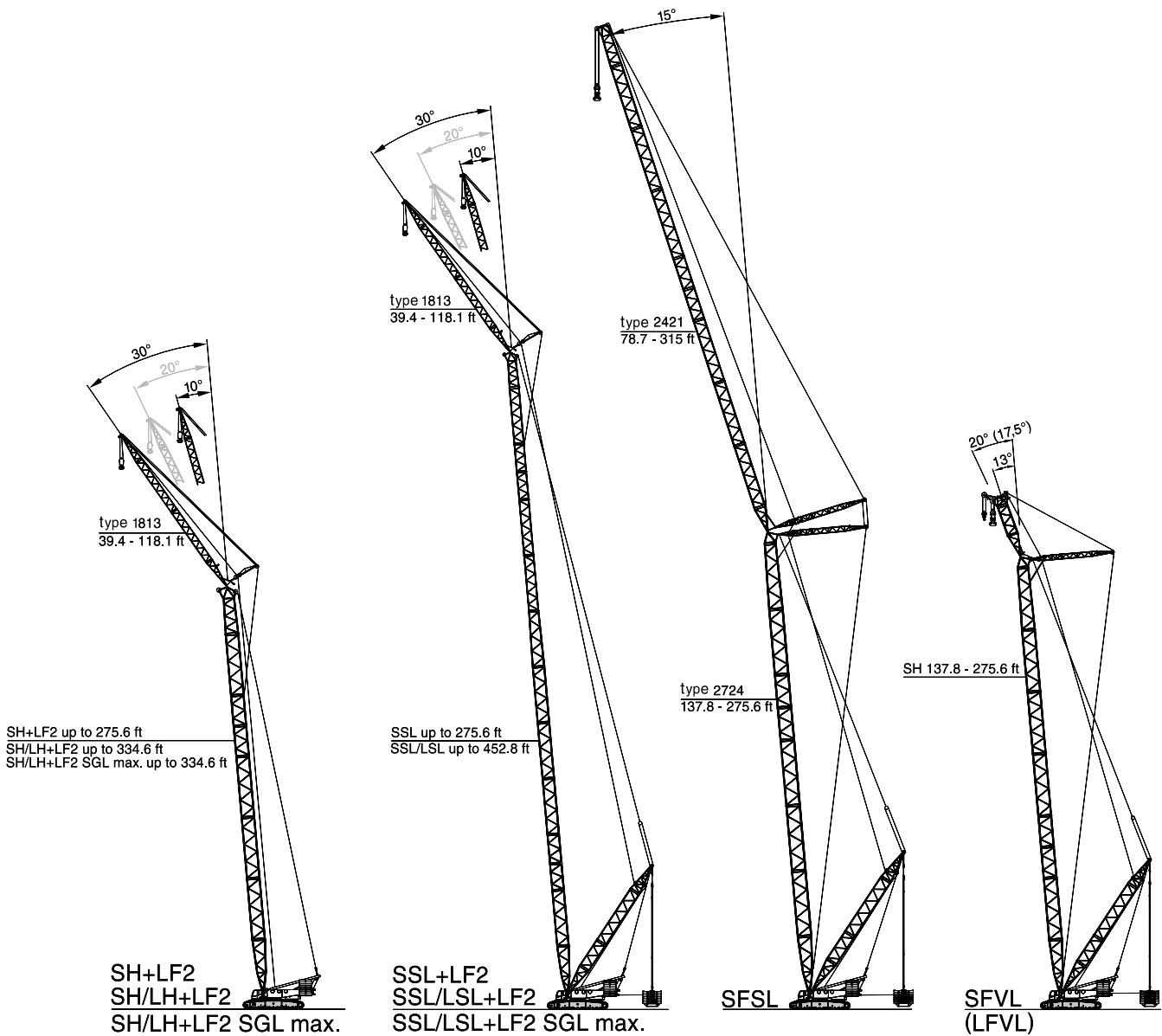

BOOM COMBINATIONS

Special combinations available on request!

SFVL: Configuration with 1323,000 lb heavy-duty head

LFVL: Fitted with 661,400 lb jib top section (load charts on request)

ERECTION / LOWERING OF THE CC 2800-1 BOOM SYSTEMS TO THE GROUND

 352,700 lb – 396,800 lb		ZB 0-132,300 lb										 36.1 ft – 49.2 ft									
Boom combination	Fly jib (ft)	Main boom (ft)																			
		78.7	98.4	118.1	137.8	157.5	177.2	196.9	216.5	236.2	255.9	275.6	295.3	315.0	334.6	354.3	374.0	393.7	413.4	433.1	452.8
SH		X	X	X	X	X	X	X	X	(X)	(X)	[X]	–	–	–	–	–	–	–	–	–
SH/LH		–	–	–	–	–	–	–	X	X	X	X	(X)	[X]	[X]	–	–	–	–	–	–
SH/LH SGLmax.		–	–	–	–	–	–	–	–	–	X	[X]	[X]	[X]	[X]	–	–	–	–	–	–
SW	78.7	–	X	X	X	X	(X)	[X]	[X]	–	–	–	–	–	–	–	–	–	–	–	–
	98.4	–	X	X	X	X	(X)	[X]	[X]	–	–	–	–	–	–	–	–	–	–	–	–
	118.1	–	X	X	X	X	(X)	[X]	[X]	–	–	–	–	–	–	–	–	–	–	–	–
	137.8	–	X	X	X	X	(X)	[X]	[X]	–	–	–	–	–	–	–	–	–	–	–	–
	157.5	–	X	X	X	X	X	(X)	[X]	–	–	–	–	–	–	–	–	–	–	–	–
	177.2	–	X	X	X	X	(X)	(X)	[X]	–	–	–	–	–	–	–	–	–	–	–	–
	196.9	–	X	X	X	X	(X)	[X]	[X]	–	–	–	–	–	–	–	–	–	–	–	–
	216.5	–	X	X	X	X	(X)	[X]	[X]	–	–	–	–	–	–	–	–	–	–	–	–
	236.2	–	X	X	X	X	(X)	[X]	[X]	–	–	–	–	–	–	–	–	–	–	–	–
	255.9	–	X	X	X	X	(X)	[X]	[X]	–	–	–	–	–	–	–	–	–	–	–	–
275.6	–	X	X	X	X	(X)	[X]	[X]	–	–	–	–	–	–	–	–	–	–	–	–	
SH+LF2	39.4	–	X	X	X	X	X	X	X	X	(X)	[X]	–	–	–	–	–	–	–	–	–
SH/LH+LF2	39.4	–	–	–	–	–	–	–	X	X	(X)	(X)	[X]	[X]	[X]	–	–	–	–	–	–
SH/LH SGLmax. +LF2	39.4	–	–	–	–	–	–	–	–	–	[X]	[X]	[X]	[X]	–	–	–	–	–	–	–
SSL		–	–	0	0	0	0	0	0	0	45	67	–	–	–	–	–	–	–	–	–
HSSL		–	–	–	–	–	0	0	0	23	56	111	122	177	221	265	–	–	–	–	–
SSL /LSL		–	–	–	–	–	–	–	–	–	–	–	133	166	188	232	276	309	353	364	408
SSL/LSL SGLmax.		–	–	–	–	–	–	–	–	–	–	23	67	111	155	199	254	298	353	419	486
LFVL		–	–	–	0	0	45	100	144	210	265	309	–	–	–	–	–	–	–	–	–
SFVL		–	–	–	12	56	89	144	177	232	276	331	–	–	–	–	–	–	–	–	–
SWSL /SFSL	78.7	–	–	0	0	23	78	133	188	243	276	331	–	–	–	–	–	–	–	–	–
	98.4	–	–	0	0	23	78	144	188	254	309	342	–	–	–	–	–	–	–	–	–
	118.1	–	–	0	0	0	56	122	188	254	320	386	–	–	–	–	–	–	–	–	–
	137.8	–	–	0	0	0	34	111	177	254	320	364	–	–	–	–	–	–	–	–	–
	157.5	–	–	0	0	0	23	89	155	232	287	364	–	–	–	–	–	–	–	–	–
	177.2	–	–	0	0	0	34	78	144	199	276	353	–	–	–	–	–	–	–	–	–
	196.9	–	–	0	0	0	45	89	133	188	254	342	–	–	–	–	–	–	–	–	–
	216.5	–	–	0	0	0	45	100	144	199	254	309	–	–	–	–	–	–	–	–	–
	236.2	–	–	0	0	12	56	111	155	210	265	320	–	–	–	–	–	–	–	–	–
	255.9	–	–	0	0	23	67	111	166	221	276	331	–	–	–	–	–	–	–	–	–
	275.6	–	–	0	0	23	67	122	177	232	287	342	–	–	–	–	–	–	–	–	–
	295.3	–	–	0	0	34	78	133	177	232	287	353	–	–	–	–	–	–	–	–	–
315.0	–	–	12	0	34	89	133	188	243	298	364	–	–	–	–	–	–	–	–	–	
SSL+LF2	39.4	–	–	0	0	0	0	0	0	0	12	56	–	–	–	–	–	–	–	–	–
HSSL+LF2	39.4	–	–	–	–	–	0	0	0	0	23	78	111	166	210	265	–	–	–	–	–
SSL /LSL+LF2	39.4	–	–	–	–	–	–	–	–	–	–	–	89	122	166	188	232	265	309	353	386
SSL/LSL SGLmax. +LF2	39.4	–	–	–	–	–	–	–	–	–	12	56	111	155	221	287	353	419	474	552	629

Remarks

X without assisting equipment

(X) idler wheel supported

[X] with additional side jack





Values for LF with 10° jib offset; values may differ for other offsets

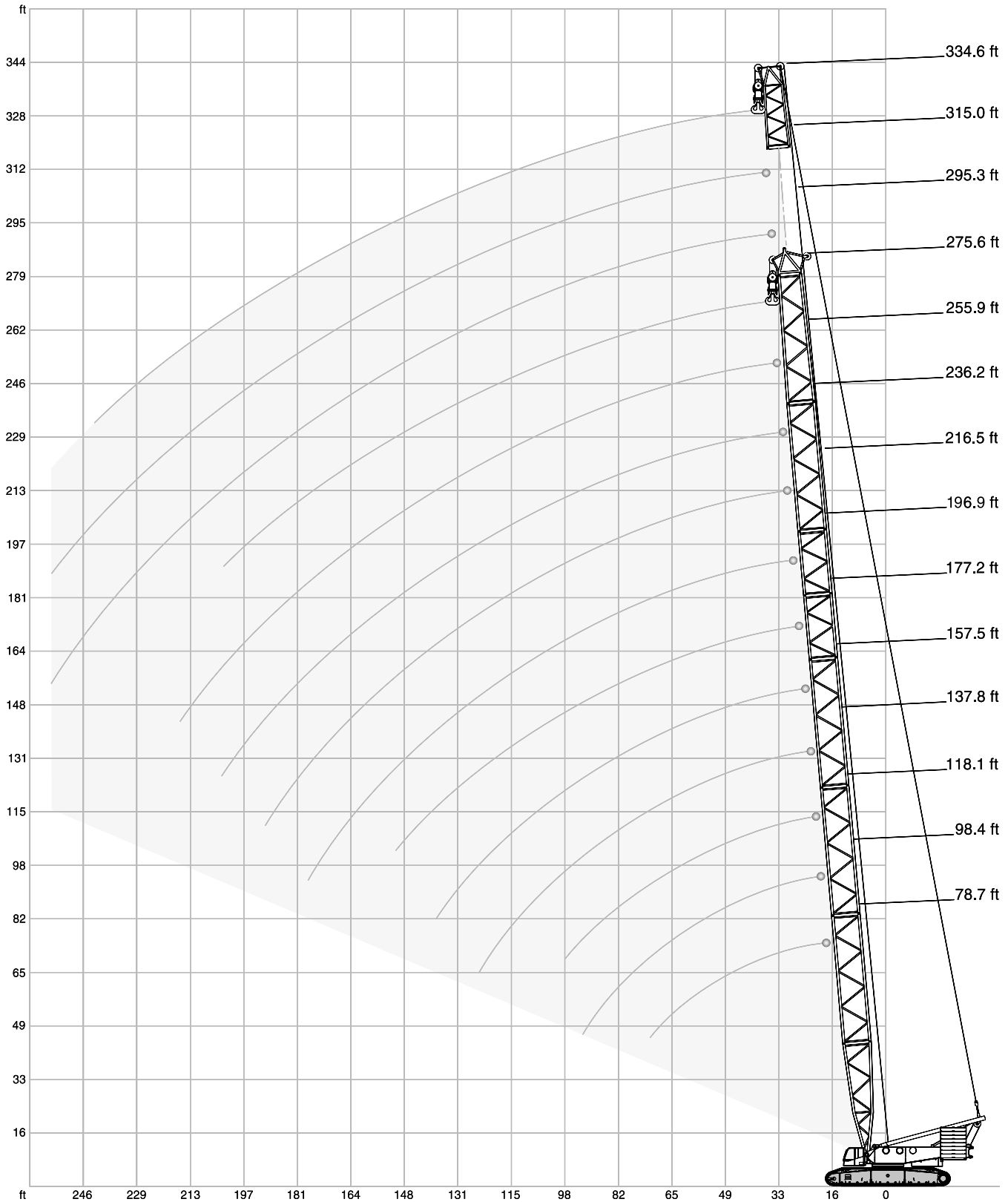



All Superlift combinations can be erected or lowered to the ground without assisting equipment. The stated numbers represent the necessary SL-counterweight in 1,000 lb.

SH, SH/LH WORKING RANGES





SH LIFTING CAPACITIES

 396,800 lb + 132,300 lb ZB		 27.6 ft		360°		DIN/ISO							
 ft		78.7 ft	98.4 ft	118.1 ft	137.8 ft	157.5 ft	177.2 ft	196.9 ft	216.5 ft	236.2 ft	255.9 ft	275.6 ft	 ft
19.7		1322.8	-	-	-	-	1,000 lb	-	-	-	-	-	19.7
23.0		1236.8	1221.4	1250.0	-	-	-	-	-	-	-	-	23.0
26.2		1115.5	1106.7	1100.1	1093.5	1089.1	-	-	-	-	-	-	26.2
29.5		903.9	899.5	897.3	895.1	892.9	890.7	890.7	-	-	-	-	29.5
32.8		743.0	738.5	736.3	731.9	729.7	727.5	727.5	725.3	663.6	-	-	32.8
39.4		544.5	540.1	535.7	531.3	529.1	526.9	526.9	524.7	522.5	520.3	467.4	39.4
45.9		425.5	421.1	418.9	414.5	410.1	407.9	407.9	405.7	403.4	401.2	399.0	45.9
52.5		348.3	343.9	339.5	335.1	332.9	330.7	328.5	326.3	324.1	324.1	319.7	52.5
59.1		293.2	288.8	284.4	280.0	277.8	275.6	273.4	271.2	269.0	266.8	264.6	59.1
65.6		253.5	249.1	244.7	240.3	235.9	233.7	231.5	229.3	227.1	224.9	222.7	65.6
72.2		222.7	217.2	212.7	208.3	205.0	201.7	199.5	197.3	195.1	194.0	189.6	72.2
78.7		-	192.9	187.4	183.0	179.7	176.4	174.2	172.0	169.8	167.6	164.2	78.7
85.3		-	172.0	167.6	162.0	158.7	155.4	153.2	151.0	148.8	146.6	143.3	85.3
91.9		-	155.4	149.9	145.5	141.1	138.9	135.6	133.4	131.2	129.0	125.7	91.9
98.4		-	-	136.7	131.2	126.8	124.6	121.3	119.0	116.8	114.6	110.2	98.4
111.5		-	-	-	109.1	104.7	101.6	98.8	96.1	93.5	90.8	86.2	111.5
124.7		-	-	-	92.8	88.0	84.4	80.9	77.6	74.5	71.9	67.2	124.7
137.8		-	-	-	-	75.2	70.3	66.6	63.3	60.0	57.1	52.5	137.8
150.9		-	-	-	-	-	59.5	55.3	51.6	48.3	45.4	40.6	150.9
164.0		-	-	-	-	-	-	46.3	42.5	38.8	35.7	30.9	164.0
177.2		-	-	-	-	-	-	39.2	35.1	31.1	27.8	22.9	177.2
190.3		-	-	-	-	-	-	-	29.1	24.7	21.4	16.3	190.3
203.4		-	-	-	-	-	-	-	-	19.6	15.9	-	203.4
216.5		-	-	-	-	-	-	-	-	-	11.5	-	216.5
229.7		-	-	-	-	-	-	-	-	-	-	-	229.7

 352,700 lb		 27.6 ft		360°		DIN/ISO							
 ft		78.7 ft	98.4 ft	118.1 ft	137.8 ft	157.5 ft	177.2 ft	196.9 ft	216.5 ft	236.2 ft	255.9 ft	275.6 ft	 ft
		1,000 lb											
23.0		934.8	1029.6	1119.9	-	-	-	-	-	-	-	-	23.0
26.2		892.9	950.2	948.0	943.6	943.6	-	-	-	-	-	-	26.2
29.5		747.4	743.0	740.8	738.5	736.3	734.1	734.1	-	-	-	-	29.5
32.8		612.9	608.5	606.3	601.9	599.7	597.5	597.5	595.2	590.8	-	-	32.8
39.4		447.5	443.1	438.7	436.5	432.1	432.1	429.9	427.7	425.5	425.5	421.1	39.4
45.9		350.5	346.1	341.7	337.3	335.1	332.9	330.7	328.5	326.3	326.3	321.9	45.9
52.5		284.4	280.0	275.6	273.4	269.0	266.8	264.6	262.4	260.1	260.1	255.7	52.5
59.1		240.3	235.9	231.5	227.1	222.7	220.5	219.4	217.2	215.0	212.7	209.4	59.1
65.6		206.1	201.7	197.3	192.9	189.6	186.3	184.1	181.9	180.8	178.6	175.3	65.6
72.2		180.8	175.3	170.9	166.4	162.0	159.8	157.6	155.4	153.2	151.0	147.7	72.2
78.7		-	154.3	149.9	144.4	141.1	138.9	136.7	134.5	132.3	130.1	125.7	78.7
85.3		-	137.8	132.3	127.9	124.6	121.3	119.0	116.8	114.6	112.4	108.9	85.3
91.9		-	124.6	119.0	113.5	110.2	107.4	104.9	102.5	100.3	97.9	93.5	91.9
98.4		-	-	107.6	102.3	98.3	95.5	92.8	89.9	87.3	84.9	80.2	98.4
111.5		-	-	-	84.0	79.6	75.8	72.5	69.4	66.6	63.9	59.5	111.5
124.7		-	-	-	70.5	65.0	60.8	57.1	54.0	50.9	48.3	43.7	124.7
137.8		-	-	-	-	54.0	49.4	45.4	42.1	38.8	35.9	31.3	137.8
150.9		-	-	-	-	-	40.6	36.2	32.6	29.1	26.2	21.4	150.9
164.0		-	-	-	-	-	-	28.9	24.9	21.4	18.3	13.4	164.0
177.2		-	-	-	-	-	-	23.4	19.0	15.0	11.7	-	177.2
190.3		-	-	-	-	-	-	-	14.3	-	-	-	190.3

SH/LH LIFTING CAPACITIES

27.6 ft				360°						DIN/ISO		
	216.5 ft			236.2 ft			255.9 ft			275.6 ft		
	SH/LH		SH/LH SGLmax.	SH/LH		SH/LH SGLmax.	SH/LH		SH/LH SGLmax.	SH/LH		SH/LH SGLmax.
		352.7 klb	396.8 klb + 132.3 klb	352.7 klb	396.8 klb + 132.3 klb	352.7 klb	396.8 klb + 132.3 klb	352.7 klb	396.8 klb + 132.3 klb	352.7 klb	396.8 klb + 132.3 klb	
ft	1,000 lb											
29.5	657.0	657.0	-	-	-	-	-	-	-	-	-	-
32.8	608.5	657.0	-	549.0	549.0	-	445.3	445.3	489.4	-	-	-
36.1	524.7	597.5	-	494.9	543.4	-	443.1	445.3	479.5	-	-	474.0
39.4	440.9	537.9	-	440.9	537.9	-	440.9	445.3	469.6	372.6	372.6	454.2
45.9	341.7	418.9	-	341.7	418.9	-	341.7	383.6	392.4	330.7	330.7	381.4
52.5	277.8	339.5	-	275.6	339.5	-	275.6	337.3	337.3	273.4	293.2	326.3
59.1	229.3	284.4	-	229.3	284.4	-	229.3	284.4	282.2	227.1	262.4	277.8
65.6	196.2	242.5	-	195.1	242.5	-	195.1	242.5	240.3	192.9	235.9	235.9
72.2	168.7	211.6	-	168.7	210.5	-	167.6	209.4	207.2	165.3	208.3	205.0
78.7	147.7	185.2	-	146.6	185.2	-	145.5	184.1	181.9	144.4	181.9	178.6
85.3	130.1	164.2	-	129.0	163.1	-	127.9	163.1	159.8	126.8	160.9	157.6
91.9	115.7	146.6	-	114.6	146.6	-	113.5	145.5	143.3	111.3	143.3	140.0
98.4	103.6	132.3	-	102.7	131.2	-	101.9	130.1	127.9	99.9	129.0	124.6
111.5	84.0	109.1	-	83.1	108.2	-	82.2	107.4	104.7	80.0	105.4	101.9
124.7	69.0	91.5	-	67.9	90.4	-	66.6	89.3	86.6	64.2	87.3	83.6
137.8	56.7	77.4	-	55.3	76.3	-	54.2	75.2	72.1	51.6	72.8	68.6
150.9	46.7	65.9	-	45.4	64.6	-	44.1	63.3	60.0	41.4	60.6	56.4
164.0	38.8	56.2	-	37.3	54.7	-	35.9	53.4	50.0	33.3	50.7	46.5
177.2	32.2	48.3	-	30.6	46.7	-	29.1	45.2	41.9	26.5	42.5	38.1
190.3	26.9	41.7	-	24.9	39.9	-	23.4	38.4	34.8	20.7	35.5	31.3
203.4	-	-	-	20.3	34.2	-	18.5	32.4	29.1	15.9	29.8	25.4
216.5	-	-	-	-	-	-	14.6	27.6	24.0	11.7	24.7	20.3
229.7	-	-	-	-	-	-	11.2	23.4	19.8	-	20.3	15.9

	295.3 ft		315.0 ft		334.6 ft		354.3 ft	
	SH/LH		SH/LH		SH/LH		SH/LH	
	SH/LH	SGLmax.	SH/LH	SGLmax.	SH/LH	SGLmax.	SH/LH	SGLmax.
	352.7 klb	396.8 klb + 132.3 klb	352.7 klb	396.8 klb + 132.3 klb	352.7 klb	396.8 klb + 132.3 klb	352.7 klb	396.8 klb + 132.3 klb
ft	1,000 lb							
39.4	339.5	339.5	438.7	302.0	302.0	350.5	-	-
42.7	339.5	339.5	403.4	302.0	302.0	350.5	-	288.8
45.9	339.5	339.5	368.2	302.0	302.0	350.5	238.1	238.1
52.5	273.4	313.1	315.3	271.2	280.0	306.4	218.3	218.3
59.1	227.1	280.0	275.6	224.9	260.1	266.8	200.6	200.6
65.6	191.8	238.1	233.7	190.7	238.1	233.7	185.2	185.2
72.2	164.2	207.2	201.7	163.1	205.0	200.6	162.0	172.0
78.7	143.3	180.8	176.4	141.1	179.7	175.3	141.1	158.7
85.3	125.7	159.8	155.4	123.5	158.7	153.2	123.5	149.9
91.9	110.2	142.2	137.8	109.8	141.1	135.6	108.7	140.0
98.4	98.5	126.8	122.4	97.2	125.7	121.3	96.3	124.6
111.5	78.5	104.1	99.0	76.9	102.7	97.7	75.8	101.6
124.7	62.6	86.0	80.2	60.8	84.7	78.7	59.7	83.3
137.8	50.0	71.2	65.3	48.3	69.4	63.5	47.2	68.1
150.9	39.9	59.1	52.9	38.1	57.3	51.4	36.8	56.0
164.0	31.5	48.9	43.0	29.8	47.2	41.2	28.4	45.9
177.2	24.7	40.8	34.6	22.9	39.0	32.8	21.6	37.5
190.3	19.0	33.7	27.6	17.0	32.0	25.8	15.7	30.4
203.4	13.9	27.8	21.6	11.9	25.8	19.6	10.6	24.5
210.0	11.8	25.2	19.1	-	23.3	17.0	-	21.8
216.5	9.7	22.7	16.5	-	20.7	14.6	-	19.2
229.7	-	18.3	11.9	-	16.1	9.9	-	14.6
232.9	-	17.3	10.9	-	15.1	8.8	-	13.6
242.8	-	14.3	-	-	12.1	-	-	10.6
255.9	-	11.0	-	-	8.8	-	-	-

Remarks

For SH/LH SGLmax. a boom power-kit is required

SSL/HSSL, SSL/LSL WORKING RANGES

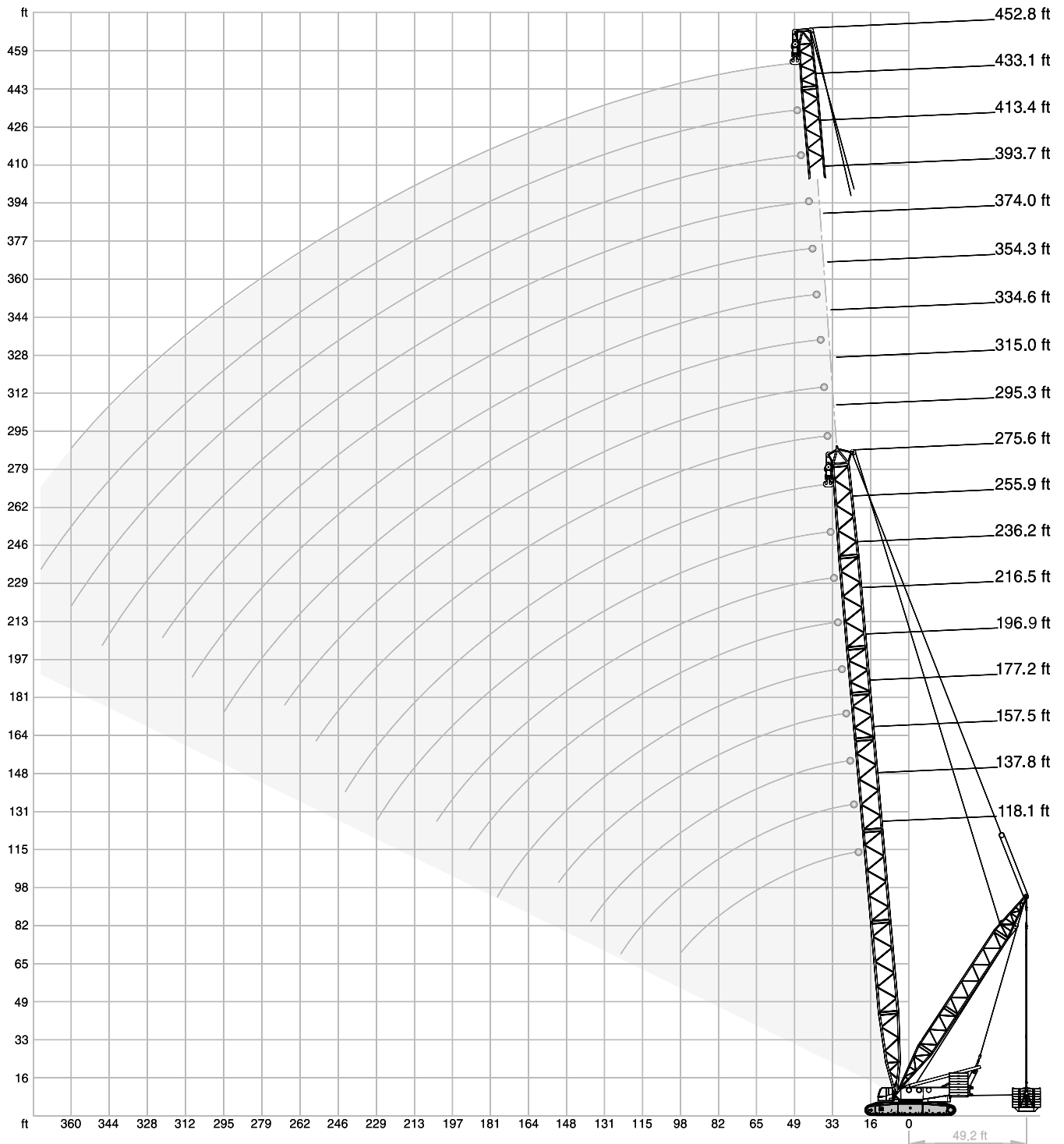

SSL/HSSL LIFTING CAPACITIES

396,800 lb + 132,300 lb ZB 27.6 ft 360° DIN/ISO



	118.1 ft				137.8 ft				157.5 ft				177.2 ft			
	SSL		HSSL		SSL		HSSL		SSL		HSSL		SSL		HSSL	
	0 lb	0 lb – 661,400 lb			0 lb	0 lb – 661,400 lb			0 lb	0 lb – 661,400 lb			0 lb	0 lb – 661,400 lb		
	36.1 – 49.2 ft	55.8 ft	36.1 – 49.2 ft		36.1 – 49.2 ft	55.8 ft	36.1 – 49.2 ft		36.1 – 49.2 ft	55.8 ft	36.1 – 49.2 ft		36.1 – 49.2 ft	55.8 ft	36.1 – 49.2 ft	
ft	1,000 lb															
23.0	1274.3	1322.8	1322.8	-	-	-	-	-	-	-	-	-	-	-	-	-
26.2	1113.3	1322.8	1322.8	-	1111.1	1307.3	1307.3	-	1111.1	1278.7	1278.7	-	-	-	-	-
29.5	941.4	1322.8	1322.8	-	937.0	1307.3	1307.3	-	939.2	1278.7	1278.7	-	941.4	1157.4	1157.4	1157.4
32.8	789.3	1320.6	1320.6	-	784.8	1307.3	1307.3	-	782.6	1278.7	1278.7	-	780.4	1157.4	1157.4	1157.4
39.4	575.4	1285.3	1285.3	-	571.0	1265.5	1265.5	-	568.8	1278.7	1278.7	-	566.6	1157.4	1157.4	1157.4
45.9	449.7	1144.2	1210.3	-	445.3	1137.6	1177.3	-	443.1	1133.2	1172.9	-	440.9	1128.8	1157.4	1126.6
52.5	366.0	1000.9	1062.6	-	363.8	994.3	1056.0	-	359.4	989.9	1051.6	-	357.1	987.7	1047.2	983.3
59.1	308.6	888.5	943.6	-	304.2	884.1	939.2	-	299.8	879.6	932.6	-	297.6	875.2	930.4	873.0
65.6	264.6	800.3	817.9	-	260.1	793.7	842.2	-	255.7	789.3	837.8	-	253.5	784.8	833.3	782.6
72.2	229.3	712.1	712.1	-	224.9	718.7	760.6	-	222.7	714.3	760.6	-	220.5	709.9	756.2	707.7
78.7	203.9	626.1	626.1	-	199.5	648.2	672.4	-	196.2	646.0	694.5	-	192.9	646.0	690.0	643.8
85.3	181.9	553.4	553.4	-	177.5	593.0	601.9	-	174.2	588.6	626.1	-	170.9	586.4	630.5	584.2
91.9	164.2	502.7	489.4	-	159.8	540.1	540.1	-	155.4	537.9	564.4	-	153.2	537.9	577.6	535.7
98.4	148.8	447.5	432.1	-	144.4	485.0	485.0	-	140.0	498.2	515.9	-	137.8	493.8	526.9	493.8
111.5	-	-	-	-	120.2	396.8	392.4	-	115.7	425.5	427.7	-	112.4	423.3	445.3	426.2
124.7	-	-	-	-	103.2	328.5	315.3	-	98.3	354.9	354.9	-	94.8	368.2	377.0	366.7
137.8	-	-	-	-	-	-	-	-	84.7	302.0	293.2	-	80.5	321.9	321.9	315.3
150.9	-	-	-	-	-	-	-	-	-	-	-	-	69.0	271.2	271.2	268.2
160.8	-	-	-	-	-	-	-	-	-	-	-	-	-	-	-	242.5

	196.9 ft				216.5 ft				236.2 ft				255.9 ft			
	SSL		HSSL		SSL		HSSL		SSL		HSSL		SSL		HSSL	
	0 lb	0 lb – 661,400 lb			0 lb	0 lb – 661,400 lb			0 lb	0 lb – 661,400 lb			0 lb	0 lb – 661,400 lb		
	36.1 – 49.2 ft	55.8 ft	36.1 – 49.2 ft		36.1 – 49.2 ft	55.8 ft	36.1 – 49.2 ft		36.1 – 49.2 ft	55.8 ft	36.1 – 49.2 ft		36.1 – 49.2 ft	55.8 ft	36.1 – 49.2 ft	
ft	1,000 lb															
29.5	939.2	1049.4	1049.4	1049.4	-	-	-	-	-	-	-	-	-	-	-	-
32.8	780.4	1049.4	1049.4	1049.4	778.2	912.7	912.7	928.1	771.6	822.3	822.3	866.4	-	-	-	-
36.1	673.5	1049.4	1049.4	1049.4	671.3	912.7	912.7	928.1	666.9	822.3	822.3	866.4	-	-	-	-
39.4	566.6	1049.4	1049.4	1049.4	564.4	912.7	912.7	928.1	562.2	822.3	822.3	866.4	562.2	696.7	696.7	802.5
45.9	438.7	1049.4	1049.4	1049.4	436.5	912.7	912.7	928.1	436.5	822.3	822.3	866.4	434.3	696.7	696.7	802.5
52.5	354.9	983.3	1036.2	978.9	352.7	901.7	901.7	928.1	352.7	822.3	822.3	866.4	350.5	696.7	696.7	802.5
59.1	295.4	870.8	925.9	868.6	293.2	855.4	855.4	864.2	293.2	798.1	798.1	859.8	291.0	694.5	694.5	802.5
65.6	251.3	780.4	831.1	778.2	249.1	778.2	809.1	773.8	246.9	760.6	760.6	769.4	246.9	674.6	674.6	767.2
72.2	218.3	707.7	751.8	703.3	216.1	703.3	749.6	698.9	213.8	701.1	723.1	696.7	211.6	657.0	657.0	692.3
78.7	190.7	643.8	685.6	641.5	188.5	641.5	683.4	637.1	186.3	637.1	676.8	632.7	184.1	634.9	639.3	630.5
85.3	168.7	584.2	628.3	584.2	166.4	584.2	626.1	579.8	164.2	582.0	615.1	579.8	162.0	582.0	601.9	577.6
91.9	149.9	535.7	575.4	533.5	147.7	533.5	571.0	531.3	145.5	533.5	564.4	529.1	143.3	531.3	551.2	529.1
98.4	134.5	493.8	529.1	491.6	132.3	491.6	524.7	487.2	130.1	487.2	518.1	485.0	127.9	487.2	509.3	485.0
111.5	110.2	421.1	449.7	422.6	107.8	416.7	449.7	419.6	105.4	414.5	445.3	417.4	103.2	412.3	438.7	415.9
124.7	91.7	363.8	388.0	365.2	88.8	361.6	388.0	362.3	85.8	359.4	388.0	360.1	83.1	357.1	381.4	357.9
137.8	76.7	321.9	335.1	319.7	73.4	317.5	341.7	315.3	70.1	315.3	339.5	313.1	67.5	313.1	337.3	310.9
150.9	64.6	286.6	288.8	282.9	61.1	284.4	297.6	282.9	57.8	280.0	302.0	279.3	54.7	277.8	299.8	277.0
164.0	55.1	249.1	249.1	245.4	51.1	253.5	260.1	252.1	47.6	251.3	266.8	249.9	44.5	249.1	266.8	247.7
177.2	47.6	215.0	212.7	213.8	43.2	227.1	227.1	222.7	39.2	227.1	235.9	224.9	35.9	224.9	238.1	222.7
190.3	-	-	-	-	36.8	197.3	197.3	191.8	32.4	207.2	208.3	200.6	29.1	205.0	212.7	202.8
193.6	-	-	-	-	-	-	-	186.3	31.0	200.9	201.7	194.6	27.6	200.6	206.7	197.9
203.4	-	-	-	-	-	-	-	-	26.9	181.9	181.9	175.7	23.1	187.4	188.5	182.2
213.3	-	-	-	-	-	-	-	-	-	-	-	159.8	19.5	171.7	172.0	166.3
216.5	-	-	-	-	-	-	-	-	-	-	-	-	18.3	166.4	166.4	160.9
229.7	-	-	-	-	-	-	-	-	-	-	-	-	14.6	145.5	145.5	142.2

Remarks

For HSSL a boom power-kit is required

SSL/HSSL LIFTING CAPACITIES

396,800 lb + 132,300 lb ZB					 27.6 ft		360°		DIN/ISO																		
	275.6 ft					295.3 ft		315.0 ft		334.6 ft		354.3 ft															
	SSL HSSL					HSSL		HSSL		HSSL		HSSL															
	0 lb		0 lb – 661,400 lb			0 lb – 661,400 lb		0 lb – 661,400 lb		0 lb – 661,400 lb		0 lb – 661,400 lb															
	36.1 – 49.2 ft		55.8 ft			36.1 – 49.2 ft		36.1 – 49.2 ft		36.1 – 49.2 ft		36.1 – 49.2 ft															
ft														1,000 lb													
39.4	557.8	619.5	619.5	676.8		637.1		560.0		-		-															
42.7	493.8	619.5	619.5	676.8		636.0		558.9		480.6		421.1															
45.9	429.9	619.5	619.5	676.8		634.9		557.8		480.6		421.1															
52.5	346.1	619.5	619.5	676.8		632.7		551.2		474.0		416.7															
59.1	286.6	619.5	619.5	676.8		630.5		546.7		467.4		412.3															
65.6	242.5	612.9	612.9	676.8		628.3		542.3		463.0		405.7															
72.2	208.3	597.5	597.5	672.4		604.1		533.5		458.6		401.2															
78.7	180.8	584.2	584.2	626.1		582.0		520.3		447.5		394.6															
85.3	158.7	571.0	571.0	573.2		560.0		509.3		436.5		383.6															
91.9	140.0	529.1	531.3	524.7		522.5		498.2		425.5		374.8															
98.4	123.5	482.8	491.6	480.6		478.4		469.6		414.5		363.8															
111.5	98.8	410.1	423.3	411.5		410.8		404.9		382.1		343.2															
124.7	78.5	352.7	370.4	353.5		353.5		349.1		343.9		318.9															
137.8	62.6	308.6	326.3	306.4		306.4		302.0		299.8		291.0															
150.9	50.0	273.4	291.0	272.6		272.6		268.2		266.0		260.1															
164.0	39.7	244.7	262.4	243.2		242.9		238.5		236.6		232.6															
177.2	31.1	220.5	233.7	218.3		217.2		212.7		211.6		208.3															
190.3	24.0	200.6	210.5	198.4		197.3		192.5		191.4		187.4															
203.4	18.1	183.0	188.5	180.6		178.6		174.9		173.8		169.4															
216.5	13.0	167.6	168.7	163.1		163.1		158.7		157.6		153.2															
229.7	-	149.9	149.9	144.8		147.7		144.8		144.4		140.0															
242.8	-	132.3	132.3	126.8		132.3		130.8		131.5		127.9															
246.1	-	-	-	123.5		128.4		127.3		128.4		124.6															
255.9	-	-	-	-		116.8		116.8		119.0		114.6															
262.5	-	-	-	-		110.2		109.2		112.9		109.1															
269.0	-	-	-	-		-		102.8		106.7		103.6															
278.9	-	-	-	-		-		94.8		97.6		95.5															
282.2	-	-	-	-		-		-		94.7		92.8															
295.3	-	-	-	-		-		-		84.2		82.2															
298.6	-	-	-	-		-		-		82.7		79.6															
308.4	-	-	-	-		-		-		-		72.8															
315.0	-	-	-	-		-		-		-		69.7															
334.6	-	-	-	-		-		-		-		-															

Remarks

For HSSL a boom power-kit is required

SSL/LSL LIFTING CAPACITIES

396,800 lb + 132,300 lb ZB 36.1 – 49.2 ft 27.6 ft 360° DIN/ISO

ft	295.3 ft			315.0 ft			334.6 ft		
	SSL/LSL		SSL/LSL SGLmax.	SSL/LSL		SSL/LSL SGLmax.	SSL/LSL		SSL/LSL SGLmax.
	0 lb	0 lb – 661,400 lb		0 lb	0 lb – 661,400 lb		0 lb	0 lb – 661,400 lb	
39.4	526.9	546.7	551.2	456.4	474.0	496.0	-	-	-
45.9	445.3	546.7	551.2	445.3	471.8	491.6	381.4	399.0	447.5
52.5	359.4	546.7	551.2	359.4	469.6	485.0	359.4	394.6	438.7
59.1	299.8	546.7	551.2	299.8	467.4	478.4	299.8	392.4	432.1
65.6	255.7	542.3	549.0	255.7	465.2	474.0	253.5	388.0	425.5
72.2	220.5	531.3	531.3	220.5	460.8	463.0	219.4	383.6	418.9
78.7	194.0	518.1	520.3	192.9	451.9	451.9	191.8	379.2	407.9
85.3	170.9	507.1	507.1	169.8	445.3	440.9	169.8	374.8	396.8
91.9	152.1	493.8	493.8	151.0	438.7	429.9	149.9	370.4	385.8
98.4	136.7	467.4	451.9	135.6	427.7	414.5	134.5	366.0	374.8
111.5	111.3	421.1	388.7	110.2	392.4	374.8	109.3	343.9	346.9
124.7	91.9	366.0	335.8	90.8	359.4	333.6	89.9	319.7	318.2
137.8	76.1	321.9	293.2	74.7	319.7	291.0	73.6	295.4	288.8
150.9	63.3	284.4	260.9	61.7	284.4	258.7	60.6	273.4	256.5
164.0	52.5	255.7	233.0	51.1	253.5	231.1	49.8	251.3	228.5
177.2	43.7	231.5	209.4	42.1	229.3	208.3	40.8	229.3	205.0
190.3	36.2	210.5	191.1	34.6	209.4	190.0	33.3	208.3	186.3
203.4	29.8	192.9	174.2	28.0	191.8	173.1	26.7	190.7	170.1
216.5	24.3	177.5	159.8	22.5	176.4	157.6	21.2	174.2	155.4
229.7	19.4	163.1	147.3	17.6	162.0	145.9	16.3	160.9	142.9
242.8	15.2	151.0	136.3	13.4	149.9	134.8	11.9	148.8	131.5
255.9	11.7	134.5	126.8	9.7	138.9	124.6	-	137.8	121.3
269.0	-	-	-	-	124.6	115.7	-	127.9	112.1
282.2	-	-	-	-	-	-	-	115.7	102.7
295.3	-	-	-	-	-	-	-	104.1	93.7

ft	354.3 ft			374.0 ft			393.7 ft		
	SSL/LSL		SSL/LSL SGLmax.	SSL/LSL		SSL/LSL SGLmax.	SSL/LSL		SSL/LSL SGLmax.
	0 lb	0 lb – 661,400 lb		0 lb	0 lb – 661,400 lb		0 lb	0 lb – 661,400 lb	
45.9	324.1	337.3	403.4	284.4	295.4	357.1	262.4	269.0	321.9
52.5	315.3	330.7	399.0	277.8	291.0	354.9	257.9	266.8	321.9
59.1	297.6	324.1	396.8	273.4	288.8	352.7	253.5	264.6	319.7
65.6	251.3	319.7	394.6	251.3	284.4	350.5	246.9	260.1	317.5
72.2	218.3	313.1	394.6	217.2	280.0	348.3	217.2	257.9	315.3
78.7	189.6	306.4	390.2	189.6	277.8	346.1	189.6	253.5	313.1
85.3	167.6	299.8	383.6	166.4	273.4	341.7	166.4	251.3	310.9
91.9	148.8	293.2	374.8	147.7	269.0	339.5	147.7	246.9	308.6
98.4	132.3	286.6	366.0	132.3	264.6	335.1	131.2	244.7	304.2
111.5	107.4	273.4	338.0	106.7	257.9	321.9	106.5	235.9	298.4
124.7	87.5	262.4	313.8	86.6	249.1	304.2	86.2	229.3	284.4
137.8	71.4	251.3	284.4	70.5	238.1	282.2	69.9	220.5	266.8
150.9	58.2	238.1	252.1	57.3	229.3	249.9	56.9	213.8	243.2
164.0	47.4	227.1	224.5	46.5	218.3	221.8	45.9	205.0	219.0
177.2	38.4	216.1	201.7	37.5	209.4	198.4	36.8	198.4	196.2
190.3	30.9	205.0	182.3	29.8	200.6	180.0	29.1	189.6	177.1
203.4	24.3	188.5	165.7	23.1	187.4	163.1	22.7	180.8	160.2
216.5	18.5	173.1	151.0	17.4	172.0	147.7	17.0	170.9	145.5
229.7	13.7	158.7	138.5	12.6	157.6	136.0	11.9	157.6	132.3
242.8	9.3	146.6	127.3	-	145.5	124.3	-	145.5	121.6
255.9	-	135.6	116.8	-	134.5	114.6	-	134.5	111.3
269.0	-	126.8	108.6	-	125.7	105.8	-	124.6	102.1
282.2	-	116.8	100.8	-	116.8	97.4	-	115.7	93.5
295.3	-	105.8	93.3	-	107.6	89.5	-	108.2	85.8
308.4	-	95.0	86.3	-	97.7	82.7	-	99.2	78.9
315.0	-	-	82.9	-	92.9	79.4	-	94.8	75.4
321.5	-	-	-	-	88.2	76.3	-	90.4	72.5
334.6	-	-	-	-	-	-	-	81.8	66.6
347.8	-	-	-	-	-	-	-	73.4	60.4

SSL/LSL LIFTING CAPACITIES

<div> <div>396,800 lb + 132,300 lb ZB</div> <div>36.1 – 49.2 ft</div> <div>27.6 ft</div> <div>360°</div> <div>DIN/ISO</div> </div>									
<div> <div>ft</div> <div>SSL/LSL</div> <div>SSL/LSL SGLmax.</div> </div>	413.4 ft			433.1 ft			452.8 ft		
	SSL/LSL		SSL/LSL SGLmax.	SSL/LSL		SSL/LSL SGLmax.	SSL/LSL		SSL/LSL SGLmax.
	0 lb	0 lb – 661,400 lb		0 lb	0 lb – 661,400 lb		0 lb	0 lb – 661,400 lb	
ft	1,000 lb								
49.2	-	-	284.4	-	-	257.9	-	-	-
52.5	233.7	240.3	284.4	202.8	211.6	257.9	174.2	180.8	227.1
59.1	229.3	238.1	282.2	198.4	209.4	255.7	169.8	176.4	224.9
65.6	227.1	238.1	280.0	194.0	207.2	253.5	163.1	174.2	222.7
72.2	217.2	235.9	277.8	191.8	205.0	251.3	158.7	172.0	220.5
78.7	188.5	233.7	275.6	186.3	202.8	249.1	154.3	169.8	218.3
85.3	166.4	231.5	273.4	164.2	200.6	246.9	152.1	165.3	216.1
91.9	146.6	229.3	273.4	144.4	198.4	244.7	143.3	163.1	213.8
98.4	131.2	227.1	271.2	129.0	196.2	242.5	127.9	160.9	210.5
111.5	105.8	222.7	266.8	103.6	191.8	238.1	102.1	156.5	206.1
124.7	85.5	218.3	258.7	82.9	189.6	232.4	81.1	149.9	201.7
137.8	69.2	213.8	246.9	66.6	187.4	224.9	64.8	145.5	196.2
150.9	56.0	207.2	232.2	53.4	183.0	213.8	51.6	138.9	188.1
164.0	45.0	200.6	215.0	42.5	180.8	201.4	40.8	134.5	180.0
177.2	35.9	194.0	192.9	33.5	176.4	189.6	31.5	127.9	172.0
190.3	28.2	187.4	174.5	25.8	172.0	171.2	23.8	121.3	163.1
203.4	21.6	180.8	157.6	19.0	165.3	154.1	17.2	114.6	149.9
216.5	15.9	169.8	142.2	13.2	160.9	138.9	11.5	108.0	135.6
229.7	10.8	156.5	129.6	-	153.2	126.4	-	101.4	122.4
242.8	-	144.4	118.4	-	142.2	114.8	-	92.6	110.5
255.9	-	133.4	108.2	-	131.2	104.1	-	86.0	100.1
269.0	-	123.5	98.8	-	121.3	94.5	-	79.4	90.7
282.2	-	114.6	89.9	-	112.4	86.1	-	74.7	82.0
295.3	-	107.4	82.2	-	104.7	78.0	-	72.5	74.1
308.4	-	99.2	75.3	-	96.3	71.1	-	70.3	67.2
321.5	-	91.1	68.9	-	88.6	64.7	-	68.1	60.7
334.6	-	83.1	63.1	-	81.4	58.9	-	65.7	54.7
347.8	-	75.4	57.8	-	74.1	53.6	-	63.5	49.4
360.9	-	67.7	51.9	-	67.0	48.4	-	61.3	44.5
364.2	-	-	50.3	-	65.3	47.1	-	60.7	43.3
374.0	-	-	-	-	60.2	43.2	-	59.1	39.9
380.6	-	-	-	-	-	39.7	-	56.4	37.3
387.1	-	-	-	-	-	-	-	53.8	34.3
400.3	-	-	-	-	-	-	-	48.5	28.0
413.4	-	-	-	-	-	-	-	-	-







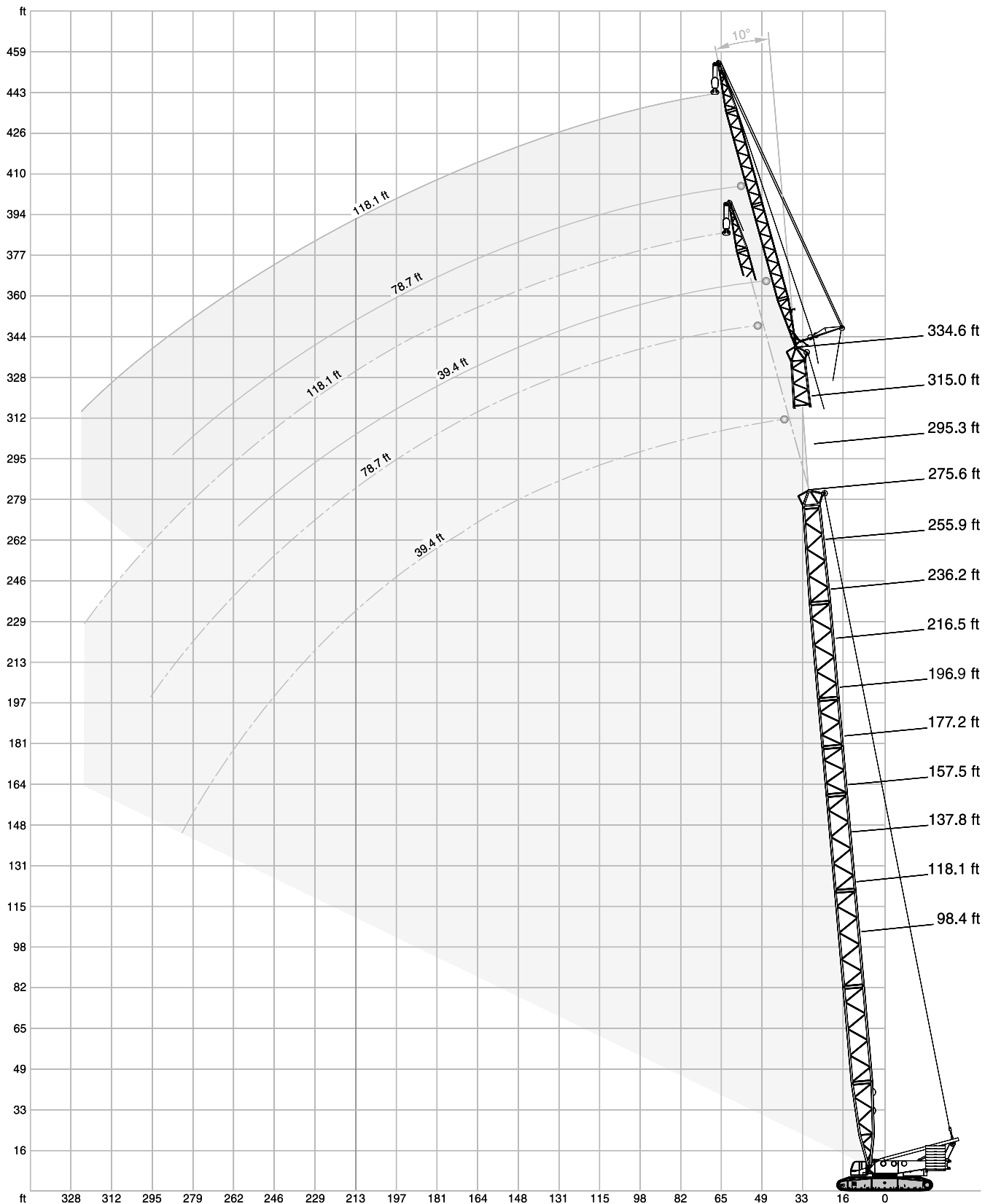





Remarks (page 19 + 20)

For HSSL a boom power-kit is required











SH+LF2, SH/LH+LF2 WORKING RANGES

10°







SH+LF2 LIFTING CAPACITIES

 396,800 lb + 132,300 lb ZB			 39.4 ft			 27.6 ft			360°			DIN/ISO		
 98.4 ft			 118.1 ft			 137.8 ft			 157.5 ft			 177.2 ft		
 10°			 15°			 20°			 10°			 15°		
ft			1,000 lb											
29.5	275.6	-	-	275.6	-	-	-	-	-	-	-	-	-	-
32.8	275.6	235.9	-	275.6	238.1	-	275.6	-	-	275.6	-	-	-	-
36.1	275.6	222.7	178.6	275.6	231.5	184.1	275.6	240.3	-	275.6	240.3	-	275.6	-
39.4	262.4	208.3	169.8	275.6	219.4	175.3	275.6	227.1	179.7	275.6	233.7	177.5	275.6	240.3
42.7	244.7	197.3	160.9	264.6	207.2	167.6	275.6	217.2	173.1	275.6	224.9	177.5	275.6	231.5
45.9	229.3	186.3	154.3	249.1	197.3	160.9	264.6	206.1	166.4	275.6	215.0	170.9	275.6	220.5
52.5	205.0	168.7	141.1	220.5	179.7	147.7	238.1	189.6	154.3	251.3	197.3	158.7	264.6	205.0
59.1	184.1	154.3	130.1	200.6	164.2	137.8	216.1	174.2	143.3	229.3	183.0	148.8	242.5	190.7
65.6	167.6	141.1	121.3	183.0	152.1	129.0	197.3	162.0	134.5	210.5	169.8	140.0	222.7	177.5
72.2	153.2	131.2	113.5	168.7	141.1	120.2	181.9	151.0	126.8	195.1	159.8	132.3	207.2	167.6
78.7	141.1	122.4	106.9	155.4	132.3	113.5	168.7	141.1	120.2	181.9	149.9	125.7	192.9	157.6
85.3	131.2	114.6	101.0	144.4	124.6	108.0	157.6	133.4	113.5	169.8	141.1	120.2	173.1	148.8
91.9	122.4	108.5	95.9	135.6	116.8	102.7	147.7	125.7	108.9	157.6	134.5	114.6	155.4	141.1
98.4	115.7	102.5	91.3	127.9	111.3	97.9	138.9	119.0	104.1	142.2	126.8	109.6	140.0	134.5
111.5	103.4	93.0	84.0	113.5	101.2	89.9	122.4	109.1	95.7	119.0	115.7	101.0	116.8	116.8
124.7	93.9	85.8	78.5	103.8	93.0	83.8	104.3	100.3	89.1	101.0	101.6	93.9	98.5	99.2
128.0	92.2	84.4	-	101.2	91.4	82.6	100.7	97.8	87.7	97.4	98.1	92.4	94.9	95.6
131.2	-	83.1	-	98.5	89.8	81.4	97.1	95.3	86.3	93.8	94.5	90.8	91.3	91.9
137.8	-	-	-	93.3	86.6	78.9	89.9	90.4	83.6	86.6	87.3	87.7	84.0	84.7
141.1	-	-	-	90.3	85.5	78.0	87.1	87.5	82.5	83.8	84.4	84.8	81.1	81.7
147.6	-	-	-	84.4	83.1	-	81.4	81.8	80.2	78.0	78.5	79.0	75.4	75.9
150.9	-	-	-	-	-	-	78.5	78.9	79.1	75.2	75.6	76.1	72.5	73.0
157.5	-	-	-	-	-	-	73.9	74.2	74.1	70.4	70.9	71.2	67.8	68.2
164.0	-	-	-	-	-	-	69.2	69.4	-	65.7	66.1	66.4	63.1	63.5
173.9	-	-	-	-	-	-	-	-	-	59.7	60.0	60.2	56.8	57.2
177.2	-	-	-	-	-	-	-	-	-	57.8	58.0	-	54.7	55.1
180.4	-	-	-	-	-	-	-	-	-	56.0	56.2	-	52.9	53.4
190.3	-	-	-	-	-	-	-	-	-	-	-	-	47.6	48.1
196.9	-	-	-	-	-	-	-	-	-	-	-	-	44.5	44.8
200.1	-	-	-	-	-	-	-	-	-	-	-	-	-	43.2
203.4	-	-	-	-	-	-	-	-	-	-	-	-	-	-

SH+LF2 LIFTING CAPACITIES

 396,800 lb + 132,300 lb ZB				 39.4 ft				 27.6 ft				360°				DIN/ISO			
 196.9 ft				 216.5 ft				 236.2 ft				 255.9 ft				 275.6 ft			
  10° 15° 20°				10° 15° 20°				10° 15° 20°				10° 15° 20°				10° 15° 20°			
ft				1,000 lb															
36.1	275.6	-	-	-	-	-	-	-	-	-	-	-	-	-	-	-	-		
39.4	275.6	238.1	-	275.6	-	-	-	275.6	-	-	-	-	-	-	-	-	-		
42.7	275.6	235.9	177.5	275.6	233.7	-	-	275.6	238.1	-	-	275.6	-	-	-	275.6	-		
45.9	275.6	227.1	177.5	275.6	233.7	174.2	-	275.6	238.1	176.4	-	275.6	233.7	-	-	275.6	229.3		
49.2	275.6	219.4	172.0	275.6	224.9	174.2	-	275.6	229.3	176.4	-	275.6	233.7	174.2	-	271.2	229.3		
52.5	275.6	211.6	167.6	275.6	217.2	169.8	-	275.6	222.7	173.1	-	264.6	227.1	174.2	-	253.5	229.3		
59.1	253.5	197.3	157.6	253.5	203.9	162.0	-	242.5	209.4	164.2	-	233.7	213.8	166.4	-	224.9	218.3		
65.6	233.7	185.2	149.9	227.1	190.7	153.2	-	217.2	197.3	156.5	-	209.4	201.7	159.8	-	200.6	202.8		
72.2	211.6	174.2	142.2	203.9	180.8	145.5	-	195.1	186.3	149.9	-	187.4	189.6	153.2	-	179.7	181.9		
78.7	191.8	164.2	135.6	184.1	170.9	138.9	-	176.4	176.4	143.3	-	169.8	172.0	146.6	-	162.0	164.2		
85.3	169.8	155.4	129.0	167.6	162.0	133.4	-	159.8	162.0	136.7	-	154.3	155.4	141.1	-	146.6	148.8		
91.9	152.1	147.7	123.5	149.9	152.1	127.9	-	146.6	147.7	131.2	-	140.0	142.2	135.6	-	133.4	135.6		
98.4	137.8	138.9	119.0	135.6	136.7	122.4	-	132.3	133.4	126.8	-	127.9	130.1	130.1	-	121.3	123.5		
111.5	113.5	114.6	110.2	111.3	112.4	113.5	-	108.5	109.6	110.2	-	106.0	107.4	108.5	-	102.5	104.1		
124.7	95.2	96.1	97.0	93.0	93.9	94.8	-	89.9	91.1	91.9	-	87.5	88.6	89.7	-	84.4	85.8		
137.8	80.9	81.6	82.2	78.5	79.4	80.0	-	75.4	76.3	77.2	-	72.5	73.6	74.7	-	68.8	70.1		
150.9	69.2	69.9	70.5	66.6	67.5	68.1	-	62.8	63.9	64.6	-	60.0	61.1	61.9	-	56.2	57.3		
164.0	59.3	60.0	60.4	56.4	57.1	57.8	-	52.7	53.4	54.2	-	49.6	50.5	51.4	-	45.9	47.0		
177.2	50.9	51.4	51.8	47.8	48.5	48.9	-	44.1	44.8	45.4	-	41.0	41.9	42.5	-	37.3	38.1		
190.3	43.7	44.1	44.5	40.8	41.2	41.7	-	36.8	37.5	37.9	-	33.7	34.4	35.1	-	30.0	30.6		
203.4	37.5	37.9	38.1	34.6	35.1	35.3	-	30.6	31.1	31.5	-	27.6	28.2	28.7	-	23.6	24.3		
206.7	36.2	36.6	36.8	33.3	33.7	33.9	-	29.3	29.7	30.1	-	26.2	26.8	27.3	-	22.3	22.9		
213.3	33.5	34.0	-	30.6	30.9	31.1	-	26.5	27.0	27.4	-	23.4	24.1	24.5	-	19.6	20.2		
216.5	-	32.6	-	29.3	29.5	29.8	-	25.1	25.6	26.0	-	22.0	22.7	23.1	-	18.3	18.7		
223.1	-	-	-	27.0	27.2	27.3	-	22.8	23.3	23.6	-	19.8	20.2	20.7	-	15.9	16.4		
229.7	-	-	-	24.7	24.9	-	-	20.5	20.9	21.2	-	17.4	17.9	18.3	-	13.4	14.1		
232.9	-	-	-	23.6	23.8	-	-	19.5	19.8	20.1	-	16.4	16.8	17.3	-	12.5	13.1		
239.5	-	-	-	-	-	-	-	17.5	17.8	18.1	-	14.4	14.7	15.2	-	10.5	11.0		
242.8	-	-	-	-	-	-	-	16.5	16.8	-	-	13.4	13.7	14.1	-	9.5	9.9		
246.1	-	-	-	-	-	-	-	15.7	15.9	-	-	12.5	12.8	13.0	-	8.4	8.9		
249.3	-	-	-	-	-	-	-	14.8	15.0	-	-	11.6	11.9	12.1	-	-	7.9		
255.9	-	-	-	-	-	-	-	-	-	-	-	9.7	10.1	10.4	-	-	-		
262.5	-	-	-	-	-	-	-	-	-	-	-	8.2	8.4	-	-	-	-		

SH/LH+LF2 LIFTING CAPACITIES

 396,800 lb + 132,300 lb ZB				 39.4 ft			 27.6 ft		360°		DIN/ISO	
	 216.5 ft			236.2 ft			255.9 ft					
	SH/LH+LF2			SH/LH+LF2			SH/LH+ LF2	SH/LH+LF2 SGLmax.	SH/LH+ LF2	SH/LH+LF2 SGLmax.	SH/LH+ LF2	SH/LH+LF2 SGLmax.
	10°	15°	20°	10°	15°	20°	10°		15°		20°	
ft	1,000 lb											
39.4	275.6	-	-	275.6	-	-	-	-	-	-	-	-
42.7	275.6	244.7	-	275.6	235.9	-	255.7	275.6	-	-	-	-
45.9	275.6	235.9	183.0	275.6	235.9	175.3	255.7	275.6	222.7	257.9	-	-
49.2	275.6	227.1	177.5	275.6	227.1	175.3	251.3	275.6	222.7	253.5	172.0	195.1
52.5	275.6	219.4	172.0	275.6	220.5	170.9	246.9	275.6	219.4	249.1	172.0	195.1
59.1	255.7	206.1	163.1	246.9	208.3	163.1	240.3	273.4	209.4	235.9	164.2	186.3
65.6	229.3	192.9	154.3	220.5	197.3	156.5	215.0	246.9	200.6	215.0	157.6	177.5
72.2	207.2	181.9	147.7	200.6	187.4	148.8	194.0	213.8	190.7	192.9	151.0	169.8
78.7	187.4	173.1	141.1	180.8	178.6	144.4	175.3	187.4	177.5	175.3	145.5	163.1
85.3	170.9	164.2	134.5	165.3	166.4	138.9	159.8	165.3	162.0	158.7	141.1	156.5
91.9	152.1	154.3	129.0	151.0	152.1	133.4	146.6	147.7	147.7	145.5	136.7	146.6
98.4	137.8	138.9	123.5	135.6	136.7	127.9	134.5	132.3	135.6	133.4	131.2	134.5
111.5	113.5	114.6	114.6	111.3	112.4	113.5	110.2	108.7	111.3	109.8	112.4	110.2
124.7	95.2	96.1	97.0	93.7	94.6	95.5	92.2	89.9	93.3	91.1	94.1	92.2
137.8	80.7	81.6	82.2	79.1	79.8	80.7	77.6	75.4	78.5	76.3	79.4	77.2
150.9	69.0	69.7	70.3	67.2	68.1	68.8	65.5	62.8	66.4	63.7	67.2	64.6
164.0	59.1	59.7	60.4	57.1	57.8	58.4	55.3	52.5	56.0	53.4	56.7	54.0
177.2	50.5	51.1	51.6	48.5	48.9	49.6	46.7	43.9	47.4	44.5	47.8	45.2
190.3	43.2	43.9	44.3	41.2	41.7	42.1	39.5	36.6	39.9	37.3	40.6	37.7
203.4	37.3	37.5	37.9	35.1	35.5	35.9	33.1	30.2	33.7	30.9	34.2	31.3
216.5	31.7	32.2	32.4	29.5	30.0	30.4	27.8	24.9	28.2	25.4	28.7	25.8
223.1	29.5	29.9	30.0	27.2	27.7	28.0	25.5	22.5	25.8	22.9	26.2	23.4
229.7	27.3	27.6	-	24.9	25.4	25.6	23.1	20.1	23.4	20.5	23.8	20.9
232.9	26.2	26.5	-	23.9	24.3	24.5	22.1	19.1	22.4	19.5	22.8	19.8
239.5	-	-	-	21.9	22.2	22.5	20.1	17.1	20.4	17.4	20.7	17.8
242.8	-	-	-	20.9	21.2	-	19.0	16.1	19.4	16.3	19.6	16.8
249.3	-	-	-	19.2	19.4	-	17.2	14.2	17.5	14.6	17.7	14.9
252.6	-	-	-	-	18.5	-	16.3	13.2	16.6	13.7	16.8	13.9
255.9	-	-	-	-	-	-	15.4	12.3	15.7	12.8	15.9	13.0
265.7	-	-	-	-	-	-	13.0	10.1	13.3	10.3	-	-
269.0	-	-	-	-	-	-	-	-	12.6	9.5	-	-

Remarks

For SH/LH+LF2 SGLmax. a boom power-kit is required

SH/LH+LF2 LIFTING CAPACITIES

396,800 lb + 132,300 lb ZB 39.4 ft 27.6 ft 360° DIN/ISO

ft	275.6 ft						295.3 ft					
	SH/LH+LF2	SH/LH+LF2 SGLmax.	SH/LH+LF2	SH/LH+LF2 SGLmax.	SH/LH+LF2	SH/LH+LF2 SGLmax.	SH/LH+LF2	SH/LH+LF2 SGLmax.	SH/LH+LF2	SH/LH+LF2 SGLmax.	SH/LH+LF2	SH/LH+LF2 SGLmax.
	10°		15°		20°		10°		15°		20°	
45.9	235.9	275.6	-	-	-	-	200.6	275.6	-	-	-	-
49.2	235.9	275.6	211.6	246.9	184.1	-	200.6	275.6	184.1	244.7	-	-
52.5	233.7	275.6	211.6	246.9	179.7	189.6	200.6	275.6	184.1	244.7	169.8	188.5
59.1	227.1	275.6	207.2	231.5	172.0	186.3	195.1	262.4	180.8	220.5	168.7	188.5
65.6	207.2	244.7	202.8	207.2	164.2	178.6	189.6	235.9	176.4	198.4	164.2	180.8
72.2	187.4	211.6	189.6	186.3	157.6	170.9	180.8	209.4	172.0	178.6	159.8	174.2
78.7	169.8	185.2	172.0	168.7	151.0	164.2	164.2	181.9	165.3	160.9	153.2	163.1
85.3	154.3	163.1	156.5	153.2	144.4	154.3	148.8	160.9	151.0	145.5	147.7	147.7
91.9	141.1	145.5	143.3	138.9	140.0	141.1	136.7	142.2	137.8	133.4	140.0	134.5
98.4	130.1	130.1	131.2	127.9	132.3	129.0	124.6	126.8	126.8	121.3	127.9	123.5
111.5	108.7	106.0	110.0	107.4	110.2	108.7	106.3	103.2	107.6	102.3	108.9	103.8
124.7	90.2	87.3	91.3	88.6	92.4	89.7	88.4	84.2	89.5	85.8	90.6	86.9
137.8	75.6	72.3	76.5	73.4	77.4	74.5	73.6	68.6	74.7	69.9	75.8	71.2
150.9	63.1	59.5	64.2	60.6	65.0	61.7	61.1	56.0	61.9	57.1	63.1	58.2
164.0	52.9	49.2	53.6	50.3	54.5	50.9	50.7	45.6	51.6	46.5	52.5	47.6
177.2	44.3	40.6	45.0	41.4	45.6	42.1	42.1	36.8	42.8	37.7	43.7	38.6
190.3	36.8	33.3	37.5	34.0	38.1	34.6	34.6	29.5	35.5	30.2	36.2	31.1
203.4	30.6	26.9	31.3	27.6	31.7	28.2	28.4	23.1	29.1	23.8	29.5	24.5
216.5	25.1	21.6	25.8	22.0	26.2	22.5	22.9	17.6	23.6	18.3	24.0	19.0
229.7	20.5	16.8	20.9	17.2	21.4	17.6	18.3	13.0	18.7	13.4	19.2	13.9
242.8	16.3	12.6	16.8	13.0	17.2	13.4	14.1	8.8	14.6	9.3	15.0	9.7
246.1	15.4	11.7	15.8	12.1	16.3	12.5	13.0	7.7	13.4	8.2	14.0	8.6
255.9	12.8	9.0	13.0	9.3	13.4	9.7	10.4	-	10.8	-	11.2	-
259.2	12.0	8.2	12.2	8.4	12.6	8.8	9.6	-	10.0	-	10.4	-
262.5	11.1	-	11.5	-	11.8	7.9	8.7	-	9.2	-	9.5	-
269.0	9.5	-	9.9	-	10.1	-	-	-	-	-	7.7	-
275.6	8.2	-	8.4	-	-	-	-	-	-	-	-	-

ft	315.0 ft						334.6 ft					
	SH/LH+LF2	SH/LH+LF2 SGLmax.	SH/LH+LF2	SH/LH+LF2 SGLmax.	SH/LH+LF2	SH/LH+LF2 SGLmax.	SH/LH+LF2	SH/LH+LF2 SGLmax.	SH/LH+LF2	SH/LH+LF2 SGLmax.	SH/LH+LF2	SH/LH+LF2 SGLmax.
	10°		15°		20°		10°		15°		20°	
49.2	190.7	242.5	-	-	-	-	159.8	227.1	-	-	-	-
52.5	190.7	242.5	176.4	227.1	-	-	159.8	227.1	147.7	216.1	-	-
55.8	188.5	240.3	176.4	220.5	162.0	183.0	159.8	227.1	147.7	210.5	136.7	184.1
59.1	186.3	238.1	174.2	213.8	162.0	183.0	157.6	227.1	147.7	205.0	136.7	184.1
65.6	181.9	229.3	169.8	191.8	158.7	179.7	153.2	219.4	144.4	183.0	135.6	180.8
72.2	174.2	206.1	166.4	172.0	155.4	173.1	148.8	198.4	140.0	164.2	132.3	166.4
78.7	157.6	180.8	159.8	155.4	153.2	157.6	145.5	177.5	136.7	147.7	129.0	151.0
85.3	143.3	158.7	145.5	141.1	147.7	142.2	138.9	156.5	133.4	134.5	126.8	136.7
91.9	131.2	141.1	133.4	127.9	134.5	130.1	126.8	137.8	129.0	121.3	123.5	123.5
98.4	120.2	125.7	122.4	116.8	123.5	117.9	115.7	122.4	117.9	110.2	119.0	112.4
111.5	102.1	101.2	103.4	98.1	104.7	99.6	98.1	98.3	99.6	92.6	101.0	94.1
124.7	86.6	82.0	87.7	82.7	88.8	84.0	83.3	78.7	84.7	77.4	85.8	78.7
137.8	71.4	66.4	72.5	67.7	73.6	69.0	69.4	62.8	70.8	64.4	71.9	65.7
150.9	58.9	53.8	59.7	54.9	60.8	56.0	56.9	50.0	58.0	51.4	59.1	52.7
164.0	48.5	43.2	49.4	44.3	50.3	45.4	46.5	39.7	47.4	40.8	48.3	41.9
177.2	39.7	34.6	40.6	35.5	41.4	36.4	37.7	30.9	38.6	32.0	39.5	32.8
190.3	32.4	27.1	33.1	28.0	33.7	28.7	30.4	23.4	31.1	24.5	32.0	25.1
203.4	26.0	20.7	26.7	21.6	27.3	22.3	24.0	17.0	24.7	17.9	25.4	18.7
216.5	20.5	15.2	21.2	15.9	21.8	16.5	18.5	11.5	19.2	12.3	19.8	13.0
226.4	17.0	11.8	17.5	12.2	18.2	12.9	-	7.9	-	8.6	-	9.2
229.7	15.9	10.6	16.3	11.0	17.0	11.7	-	-	-	-	-	7.9
242.8	11.7	-	12.1	-	12.6	-	-	-	-	-	-	-
255.9	7.9	-	8.4	-	8.8	-	-	-	-	-	-	-

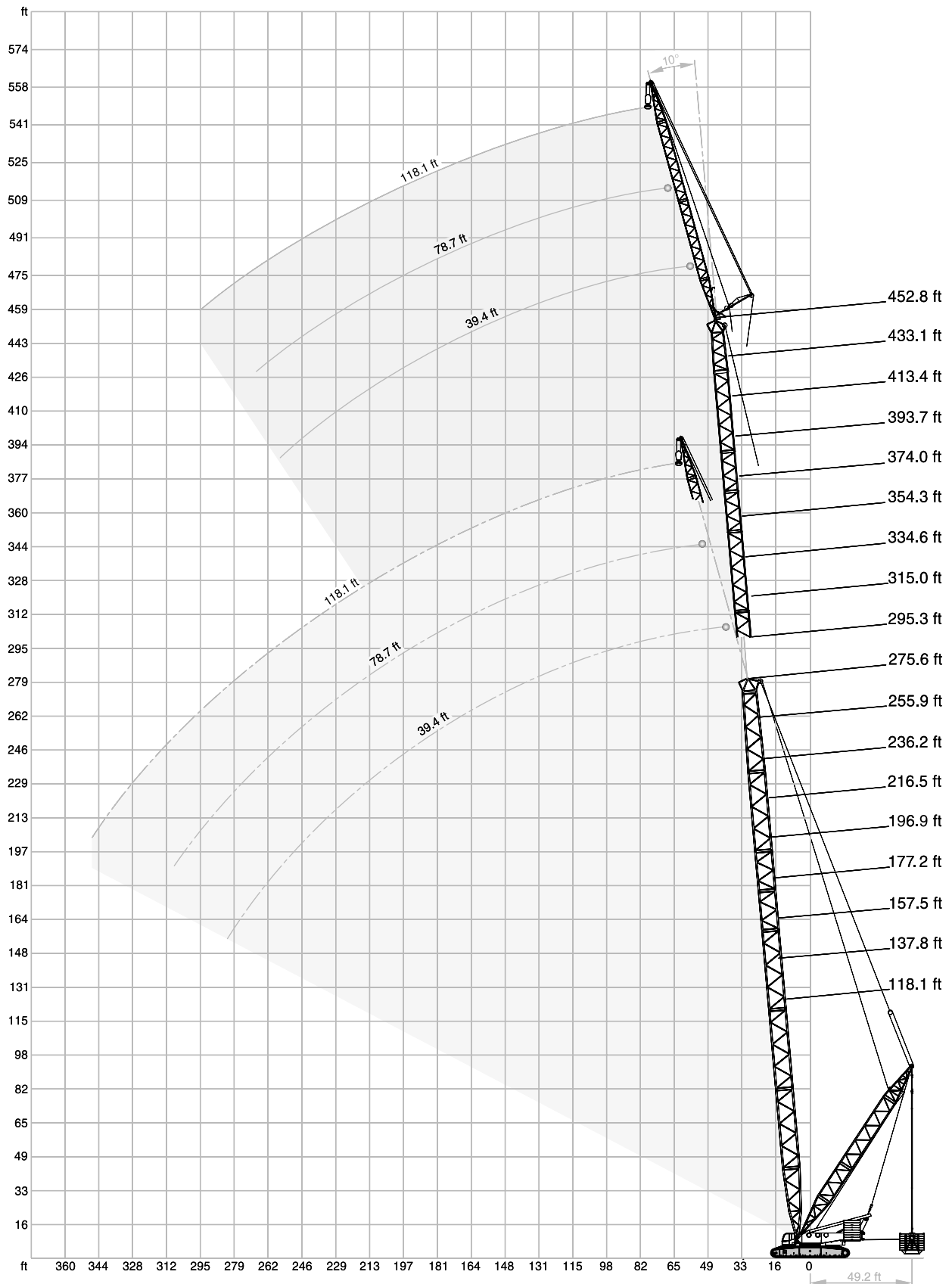

Remarks: For SH/LH+LF2 SGLmax. a boom power-kit is required

SSL+LF2, SSL/LSL+LF2 WORKING RANGES

10°

SSL+LF2 LIFTING CAPACITIES





396,800 lb + 132,300 lb ZB 36.1 – 49.2 ft 0-661,400 lb 39.4 ft 27.6 ft 360° DIN/ISO

		137.8 ft			157.5 ft			177.2 ft					
		SSL			SSL			SSL	HSSL	SSL	HSSL	SSL	HSSL
		10°	15°	20°	10°	15°	20°	10°		15°		20°	
ft	1,000 lb												
32.8	275.6	-	-	275.6	-	-	-	-	-	-	-	-	-
36.1	275.6	240.3	-	275.6	246.9	-	275.6	275.6	-	-	-	-	-
39.4	275.6	227.1	179.7	275.6	233.7	184.1	275.6	275.6	240.3	240.3	-	-	-
42.7	275.6	216.1	173.1	275.6	224.9	177.5	275.6	275.6	231.5	230.4	180.8	180.8	180.8
45.9	264.6	206.1	166.4	275.6	215.0	170.9	275.6	275.6	220.5	220.5	174.2	174.2	174.2
52.5	238.1	188.5	154.3	251.3	197.3	158.7	264.6	266.8	205.0	205.0	163.1	163.1	163.1
59.1	216.1	174.2	143.3	229.3	183.0	148.8	242.5	242.5	190.7	190.7	154.3	154.3	154.3
65.6	197.3	162.0	134.5	210.5	169.8	140.0	222.7	224.9	177.5	177.5	145.5	145.5	145.5
72.2	181.9	151.0	126.8	195.1	159.8	132.3	207.2	208.3	167.6	167.6	137.8	137.8	137.8
78.7	168.7	141.1	120.2	181.9	149.9	125.7	192.9	194.0	157.6	157.6	131.2	131.2	131.2
85.3	157.6	133.4	113.5	169.8	141.1	119.0	180.8	180.8	148.8	148.8	124.6	124.6	124.6
91.9	147.7	125.7	108.9	158.7	133.4	113.5	169.8	170.9	141.1	141.1	119.0	119.0	119.0
98.4	138.9	119.0	104.1	149.9	126.8	109.6	159.8	160.9	134.5	134.5	114.6	114.6	114.6
111.5	124.6	109.1	95.7	134.5	115.7	101.0	144.4	145.5	122.4	123.5	105.8	106.3	106.3
124.7	112.4	100.3	89.1	122.4	106.9	93.9	131.2	131.9	112.4	113.8	98.5	98.9	98.9
137.8	104.1	93.0	83.6	112.4	99.2	88.2	120.2	120.2	105.4	105.4	92.6	92.6	92.6
150.9	96.3	87.3	79.4	104.1	93.0	83.3	111.3	112.1	98.5	98.8	87.3	87.6	87.6
157.5	93.4	85.1	77.6	100.6	90.4	81.5	107.7	108.0	95.7	95.5	85.2	85.1	85.1
164.0	90.4	82.9	-	97.2	87.7	79.6	104.1	104.6	92.8	93.0	83.1	83.3	83.3
177.2	-	-	-	91.5	83.6	-	97.9	97.9	88.2	88.2	79.6	79.6	79.6
180.4	-	-	-	90.4	82.7	-	96.6	96.6	87.2	87.3	78.9	78.9	78.9
190.3	-	-	-	-	-	-	92.6	92.9	84.2	84.5	76.9	76.9	76.9
196.9	-	-	-	-	-	-	90.2	90.4	82.7	82.7	-	-	-

ft	196.9 ft						216.5 ft					
	SSL		HSSL		SSL		HSSL		SSL		HSSL	
	10°	15°	20°	10°	15°	20°	10°	15°	20°	10°	15°	20°
36.1	275.6	275.6	-	-	-	-	275.6	275.6	-	-	-	-
39.4	275.6	275.6	246.9	246.9	-	-	275.6	275.6	-	-	-	-
42.7	275.6	275.6	235.9	237.0	184.1	184.1	275.6	275.6	242.5	242.5	-	-
45.9	275.6	275.6	227.1	227.1	177.5	177.5	275.6	275.6	233.7	233.7	180.8	180.8
52.5	275.6	275.6	211.6	211.6	167.6	167.6	275.6	275.6	217.2	217.2	170.9	170.9
59.1	253.5	255.7	197.3	197.3	157.6	157.6	266.8	266.8	202.8	202.8	162.0	162.0
65.6	233.7	235.9	185.2	185.2	149.9	149.9	244.7	246.9	190.7	190.7	153.2	153.2
72.2	218.3	219.4	174.2	174.2	142.2	142.2	229.3	229.3	180.8	180.8	145.5	145.5
78.7	203.9	205.0	164.2	164.2	135.6	135.6	213.8	215.0	170.9	170.9	138.9	138.9
85.3	190.7	191.8	155.4	155.4	129.0	129.0	201.7	201.7	162.0	162.0	133.4	133.4
91.9	179.7	180.8	147.7	147.7	123.5	123.5	189.6	190.7	154.3	154.3	127.9	127.9
98.4	169.8	170.9	141.1	141.1	119.0	119.0	179.7	179.7	147.7	147.7	122.4	122.4
111.5	153.2	154.7	129.0	129.3	110.2	110.7	162.0	163.5	134.5	136.0	113.5	114.3
124.7	140.0	140.7	119.0	119.0	103.0	103.2	147.7	149.2	124.6	125.3	106.9	107.0
137.8	127.9	129.0	110.2	110.2	96.6	96.6	135.6	136.7	115.7	115.7	100.5	100.5
150.9	119.0	119.4	103.8	103.9	91.3	91.4	125.7	126.4	109.1	109.1	95.0	95.2
164.0	110.2	111.2	97.9	98.0	86.6	86.9	116.8	117.6	102.7	103.0	90.2	90.5
177.2	104.1	104.3	92.6	92.6	82.9	82.9	110.2	110.2	97.2	97.2	86.2	86.2
190.3	98.3	98.7	88.4	88.5	79.6	79.8	104.1	104.4	92.6	92.7	82.7	82.8
203.4	93.3	93.7	84.7	84.9	77.2	77.1	98.5	99.0	88.4	88.6	79.6	79.8
206.7	92.2	92.6	83.9	84.1	76.5	76.5	97.4	97.8	87.6	87.7	79.0	79.1
213.3	90.2	90.4	82.5	82.6	-	-	95.1	95.3	85.9	86.0	77.8	77.8
216.5	-	-	81.8	81.8	-	-	93.9	94.1	85.1	85.1	77.2	77.2
223.1	-	-	-	-	-	-	91.9	92.2	83.7	83.8	76.3	76.3
229.7	-	-	-	-	-	-	89.9	90.3	82.2	82.5	-	-
232.9	-	-	-	-	-	-	89.1	89.3	81.8	81.8	-	-
236.2	-	-	-	-	-	-	-	-	-	-	-	-

Remarks: see page 28

SSL+LF2 LIFTING CAPACITIES

 396,800 lb + 132,300 lb ZB
  36.1 – 49.2 ft
  0-661,400 lb
  39.4 ft
  27.6 ft
 360°
 DIN/ISO

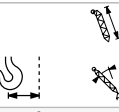
	236.2 ft						255.9 ft					
	SSL	HSSL	SSL	HSSL	SSL	HSSL	SSL	HSSL	SSL	HSSL	SSL	HSSL
	10°		15°		20°		10°		15°		20°	
ft	1,000 lb											
39.4	275.6	275.6	-	-	-	-	-	-	-	-	-	-
42.7	275.6	275.6	246.9	246.9	-	-	275.6	275.6	-	-	-	-
45.9	275.6	275.6	238.1	238.1	183.0	183.0	275.6	275.6	242.5	242.5	-	-
49.2	275.6	275.6	229.3	230.4	178.6	178.0	275.6	275.6	233.7	234.8	180.8	180.8
52.5	275.6	275.6	222.7	222.7	173.1	173.1	275.6	275.6	227.1	227.1	176.4	176.4
59.1	275.6	273.4	209.4	209.4	164.2	164.2	275.6	273.4	213.8	213.8	167.6	167.6
65.6	255.7	255.7	197.3	197.3	156.5	156.5	264.6	266.8	201.7	201.7	159.8	159.8
72.2	238.1	240.3	186.3	186.3	149.9	149.9	246.9	249.1	191.8	191.8	153.2	153.2
78.7	222.7	224.9	176.4	176.4	143.3	143.3	231.5	233.7	181.9	181.9	146.6	146.6
85.3	210.5	211.6	167.6	167.6	136.7	136.7	219.4	220.5	173.1	173.1	140.0	140.0
91.9	198.4	199.5	159.8	159.8	131.2	131.2	207.2	208.3	165.3	165.3	135.6	135.6
98.4	188.5	188.5	153.2	153.2	126.8	126.8	197.3	197.3	158.7	158.7	130.1	130.1
111.5	170.9	171.6	140.0	141.5	117.9	117.9	178.6	179.7	145.5	146.2	121.3	121.3
124.7	155.4	156.5	130.1	130.8	110.2	110.4	163.1	164.2	135.6	135.2	113.5	113.8
137.8	143.3	143.3	121.3	121.3	104.1	104.1	149.9	151.0	125.7	125.7	107.6	107.6
150.9	132.3	133.0	113.5	113.9	98.5	98.6	138.9	140.0	117.9	118.3	101.9	102.0
164.0	123.5	123.8	107.4	107.4	93.5	93.7	130.1	130.4	111.3	111.7	96.8	96.9
177.2	115.7	115.7	101.6	101.6	89.3	89.3	122.4	122.4	105.8	105.8	92.4	92.4
190.3	109.8	109.9	96.6	96.8	85.5	85.6	114.6	115.7	100.8	100.8	88.4	88.6
203.4	103.8	104.3	92.4	92.4	82.2	82.4	109.1	109.6	96.1	96.3	85.1	85.1
216.5	98.8	99.0	88.6	88.6	79.6	79.6	103.8	104.1	92.2	92.2	82.0	82.0
229.7	94.6	94.7	85.3	85.5	77.4	77.4	99.0	99.4	88.6	88.8	79.6	79.7
239.5	91.8	91.8	83.3	83.4	76.1	76.1	96.0	96.1	86.3	86.4	77.9	78.0
242.8	90.8	90.9	82.7	82.8	-	-	95.0	95.2	85.5	85.8	77.4	77.5
249.3	89.1	89.3	81.6	81.6	-	-	93.1	93.3	84.3	84.4	76.5	76.6
255.9	-	-	-	-	-	-	91.3	91.5	83.1	83.1	75.6	75.6
265.7	-	-	-	-	-	-	89.1	89.1	81.4	81.4	-	-

Remarks

SSL+LF2: SL radius 55.8 ft on request. Max. capacities with minimum counterweight.

For HSSL+LF2 a boom power-kit is required.

SSL+LF2 LIFTING CAPACITIES

396,800 lb + 132,300 lb ZB 36.1 – 49.2 ft 0-661,400 lb 39.4 ft 27.6 ft 360° DIN/ISO

ft	275.6 ft						295.3 ft			315.0 ft		
	SSL	HSSL	SSL	HSSL	SSL	HSSL	HSSL			HSSL		
	10°		15°		20°		10°	15°	20°	10°	15°	20°
1,000 lb												
42.7	275.6	275.6	-	-	-	-	-	-	-	-	-	-
45.9	275.6	275.6	246.9	246.9	-	-	275.6	-	-	275.6	-	-
49.2	275.6	275.6	238.1	239.2	183.0	183.0	275.6	242.5	-	275.6	244.7	-
52.5	275.6	275.6	231.5	231.5	178.6	178.6	275.6	235.9	180.8	275.6	238.1	181.9
59.1	275.6	275.6	218.3	218.3	169.8	169.8	275.6	222.7	172.0	275.6	227.1	174.2
65.6	273.4	271.2	207.2	207.2	163.1	163.1	273.4	211.6	165.3	275.6	215.0	167.6
72.2	255.7	257.9	196.2	196.2	155.4	155.4	266.8	200.6	158.7	273.4	205.0	160.9
78.7	240.3	242.5	187.4	187.4	149.9	149.9	251.3	191.8	152.1	257.9	196.2	154.3
85.3	227.1	229.3	178.6	178.6	143.3	143.3	235.9	183.0	146.6	244.7	187.4	148.8
91.9	216.1	217.2	170.9	170.9	137.8	137.8	224.9	175.3	141.1	231.5	179.7	144.4
98.4	205.0	206.1	163.1	163.1	133.4	133.4	213.8	167.6	136.7	220.5	172.0	138.9
111.5	186.3	187.8	151.0	151.4	124.6	124.6	194.7	155.8	127.9	202.1	160.2	130.8
124.7	170.9	171.6	140.0	140.7	116.8	116.8	178.2	145.1	120.2	185.6	149.2	123.1
137.8	157.6	157.6	131.2	131.2	110.2	110.2	164.2	135.6	113.5	170.9	138.9	115.7
150.9	145.5	146.6	122.4	123.1	104.9	104.9	153.2	127.5	108.0	159.1	131.5	110.6
164.0	136.7	136.7	115.7	116.0	99.9	99.9	142.9	120.2	102.8	148.4	124.2	105.6
177.2	127.9	127.9	110.0	110.0	95.2	95.2	133.4	113.5	98.1	138.9	116.8	100.8
190.3	120.2	120.5	104.5	104.7	91.3	91.3	126.0	108.4	94.0	131.5	111.8	96.6
203.4	113.5	114.2	99.9	99.9	87.7	87.7	119.4	103.5	90.2	124.6	107.0	92.8
216.5	108.7	108.9	95.7	95.7	84.4	84.4	113.5	99.0	86.9	117.9	102.3	89.3
229.7	103.6	104.1	91.9	92.0	81.8	81.8	108.5	95.2	84.1	112.8	98.3	86.3
242.8	99.2	99.6	88.6	88.7	79.4	79.4	103.8	91.6	81.6	108.0	94.6	83.6
255.9	95.2	95.5	85.8	85.8	77.4	77.4	99.4	88.4	79.4	103.6	91.3	81.1
269.0	91.9	91.2	83.3	83.3	75.8	75.8	92.8	85.9	77.5	96.0	86.9	79.2
272.3	90.8	89.6	82.8	82.8	75.4	75.4	91.2	85.3	77.0	94.1	85.8	78.7
282.2	87.5	84.4	81.4	81.4	-	-	85.8	82.0	75.8	87.7	81.4	75.8
285.4	-	-	80.9	80.9	-	-	83.9	80.7	75.5	85.5	79.7	74.6
288.7	-	-	-	-	-	-	82.0	79.4	75.2	83.3	78.0	73.4
295.3	-	-	-	-	-	-	78.3	76.7	-	78.9	74.7	71.0
298.6	-	-	-	-	-	-	76.3	75.5	-	76.7	73.1	69.8
301.8	-	-	-	-	-	-	-	74.3	-	74.5	71.4	68.6
308.4	-	-	-	-	-	-	-	-	-	70.1	68.0	-
318.2	-	-	-	-	-	-	-	-	-	63.5	63.1	-





3

Remarks

SSL+LF2: SL radius 55.8 ft on request. Max. capacities with minimum counterweight.

For HSSL+LF2 a boom power-kit is required.

SSL+LF2 LIFTING CAPACITIES

 396,800 lb + 132,300 lb ZB
  36.1 – 49.2 ft
  0-661,400 lb
  39.4 ft
  27.6 ft
 360°
 DIN/ISO

	334.6 ft			354.3 ft		
	HSSL			HSSL		
	10°	15°	20°	10°	15°	20°
ft	1,000 lb					
49.2	275.6	-	-	271.2	-	-
52.5	275.6	242.5	-	271.2	244.7	-
55.8	275.6	235.9	179.7	271.2	239.2	181.9
59.1	275.6	229.3	176.4	271.2	233.7	178.6
65.6	275.6	219.4	169.8	271.2	222.7	170.9
72.2	275.6	209.4	163.1	271.2	212.7	165.3
78.7	264.6	199.5	157.6	271.2	203.9	158.7
85.3	251.3	191.8	152.1	257.9	195.1	154.3
91.9	238.1	184.1	146.6	244.7	187.4	148.8
98.4	227.1	176.4	142.2	233.7	180.8	144.4
111.5	208.7	163.9	133.4	215.3	168.3	135.6
124.7	192.2	152.9	125.7	198.4	156.9	127.9
137.8	177.5	143.3	119.0	183.0	146.6	121.3
150.9	165.0	135.2	113.2	171.2	138.5	115.4
164.0	154.0	127.9	107.9	160.2	131.2	110.2
177.2	144.4	121.3	103.2	149.9	124.6	105.6
190.3	136.3	115.4	99.1	141.8	118.7	101.3
203.4	129.0	110.2	95.2	134.5	113.5	97.4
216.5	122.4	105.6	91.7	127.9	108.9	93.9
229.7	117.2	101.5	88.6	119.6	104.6	90.7
242.8	112.1	97.7	85.8	112.0	100.7	87.7
255.9	106.9	94.1	83.1	104.5	97.0	85.1
269.0	98.5	90.0	80.9	96.7	93.8	82.7
282.2	90.1	84.4	77.1	88.8	88.3	78.8
295.3	81.6	77.4	71.7	80.9	80.7	73.2
308.4	73.2	70.3	66.4	73.1	73.0	67.2
318.2	66.7	65.0	62.2	67.2	67.3	62.6
321.5	64.6	63.2	-	65.3	65.4	61.1
334.6	56.2	56.0	-	57.3	57.8	54.9
347.8	-	-	-	49.6	50.0	-
351.1	-	-	-	47.6	48.1	-

Remarks

SSL+LF2: SL radius 55.8 ft on request. Max. capacities with minimum counterweight.

For HSSL+LF2 a boom power-kit is required.

SSL/LSL+LF2 LIFTING CAPACITIES

396,800 lb + 132,300 lb ZB 36.1 – 49.2 ft 0-661,400 lb 39.4 ft 27.6 ft 360° DIN/ISO

ft	295.3 ft						315.0 ft					
	SSL/LSL+LF2	SSL/LSL+LF2 SGLmax.	SSL/LSL+LF2	SSL/LSL+LF2 SGLmax.	SSL/LSL+LF2	SSL/LSL+LF2 SGLmax.	SSL/LSL+LF2	SSL/LSL+LF2 SGLmax.	SSL/LSL+LF2	SSL/LSL+LF2 SGLmax.	SSL/LSL+LF2	SSL/LSL+LF2 SGLmax.
	10°		15°		20°		10°		15°		20°	
45.9	275.6	275.6	-	-	-	-	275.6	275.6	-	-	-	-
49.2	275.6	275.6	244.7	269.0	-	-	275.6	275.6	-	-	-	-
52.5	275.6	275.6	238.1	260.1	181.9	199.5	275.6	275.6	240.3	264.6	-	-
55.8	275.6	275.6	231.5	253.5	177.5	195.1	273.4	275.6	233.7	257.9	179.7	197.3
59.1	275.6	275.6	224.9	246.9	174.2	190.7	271.2	275.6	229.3	251.3	176.4	192.9
65.6	275.6	275.6	213.8	233.7	166.4	183.0	266.8	275.6	217.2	238.1	168.7	185.2
72.2	266.8	275.6	202.8	222.7	159.8	175.3	262.4	275.6	207.2	227.1	162.0	178.6
78.7	251.3	264.6	194.0	212.7	153.2	168.7	257.9	271.2	197.3	217.2	156.5	172.0
85.3	235.9	249.1	185.2	202.8	147.7	163.1	244.7	257.9	189.6	208.3	149.9	165.3
91.9	224.9	235.9	177.5	195.1	142.2	156.5	231.5	244.7	181.9	199.5	145.5	159.8
98.4	213.8	224.9	169.8	186.3	137.8	152.1	220.5	231.5	174.2	191.8	140.0	154.3
111.5	195.5	205.8	157.3	173.1	129.0	142.6	202.1	213.1	161.7	178.6	131.9	145.5
124.7	179.3	188.9	146.2	161.3	121.3	134.1	185.6	196.2	150.6	166.4	124.2	137.1
137.8	165.3	174.2	136.7	151.0	114.6	126.8	170.9	180.8	141.1	155.4	116.8	129.0
150.9	153.6	162.4	128.6	142.2	108.9	120.2	159.8	169.0	133.0	146.6	111.6	123.1
164.0	143.3	151.8	121.3	134.1	103.6	114.3	149.5	158.4	125.7	138.5	106.4	117.2
177.2	134.5	142.2	114.6	126.8	98.8	109.3	140.0	148.8	119.0	131.2	101.4	111.3
190.3	127.1	134.8	109.5	120.9	94.8	104.9	131.9	140.0	113.2	124.6	97.3	107.5
203.4	120.2	127.9	104.6	115.4	91.1	100.9	124.9	132.3	108.0	118.7	93.5	103.7
216.5	113.5	121.3	99.9	110.2	87.7	97.2	119.0	125.7	103.4	113.5	89.9	99.9
229.7	109.0	115.4	96.0	106.3	84.8	94.0	113.2	119.8	99.3	109.7	87.0	96.5
242.8	104.5	110.4	92.5	102.5	82.2	91.1	108.2	114.6	95.5	105.9	84.3	93.5
255.9	100.1	106.3	89.3	99.0	79.8	88.6	104.1	110.2	92.2	102.1	81.8	90.8
269.0	96.3	100.4	86.6	95.9	78.0	86.4	99.9	103.6	89.4	97.4	79.8	88.4
282.2	91.8	92.8	84.3	90.2	76.4	84.8	94.4	95.6	86.3	91.5	77.9	85.1
288.7	89.0	89.1	83.3	87.2	75.6	84.0	90.8	91.6	84.6	88.2	77.1	82.9
295.3	86.2	85.3	82.2	84.2	-	-	87.3	87.5	82.9	84.9	76.3	80.7
301.8	82.7	81.6	81.4	81.1	-	-	83.8	83.6	80.4	81.6	75.7	78.3
305.1	-	-	-	-	-	-	82.0	81.6	79.1	79.9	75.4	77.2
308.4	-	-	-	-	-	-	80.2	79.6	77.9	78.3	-	-
318.2	-	-	-	-	-	-	75.0	73.4	74.3	73.2	-	-

Remarks

SSL+LF2: SL radius 55.8 ft on request. Max. capacities with minimum counterweight.

For HSSL+LF2 a boom power-kit is required.

SSL/LSL+LF2 LIFTING CAPACITIES

396,800 lb + 132,300 lb ZB 36.1 – 49.2 ft 0-661,400 lb 39.4 ft 27.6 ft 360° DIN/ISO

ft	334.6 ft						354.3 ft					
	SSL/LSL+LF2	SSL/LSL+LF2 SGLmax.	SSL/LSL+LF2	SSL/LSL+LF2 SGLmax.	SSL/LSL+LF2	SSL/LSL+LF2 SGLmax.	SSL/LSL+LF2	SSL/LSL+LF2 SGLmax.	SSL/LSL+LF2	SSL/LSL+LF2 SGLmax.	SSL/LSL+LF2	SSL/LSL+LF2 SGLmax.
	10°		15°		20°		10°		15°		20°	
1,000 lb												
49.2	240.3	275.6	-	-	-	-	-	-	-	-	-	-
52.5	240.3	275.6	218.3	269.0	-	-	208.3	273.4	-	-	-	-
55.8	238.1	275.6	218.3	261.2	179.7	199.5	208.3	273.4	191.8	264.6	-	-
59.1	235.9	275.6	216.1	253.5	177.5	195.1	206.1	273.4	191.8	257.9	175.3	197.3
65.6	231.5	275.6	211.6	242.5	170.9	187.4	201.7	271.2	187.4	246.9	173.1	189.6
72.2	227.1	275.6	207.2	231.5	164.2	180.8	197.3	269.0	183.0	235.9	166.4	183.0
78.7	222.7	275.6	201.7	220.5	158.7	174.2	191.8	266.8	178.6	224.9	160.9	176.4
85.3	218.3	264.6	192.9	212.7	153.2	168.7	186.3	264.6	173.1	217.2	155.4	170.9
91.9	212.7	251.3	185.2	203.9	147.7	163.1	180.8	257.9	168.7	208.3	149.9	165.3
98.4	207.2	240.3	178.6	196.2	143.3	157.6	176.4	246.9	164.2	200.6	145.5	159.8
111.5	196.9	220.5	166.1	183.0	134.5	148.1	166.1	227.1	155.4	187.4	136.7	151.0
124.7	187.0	202.8	154.7	170.9	126.8	139.6	157.3	209.4	147.7	175.3	129.0	142.9
137.8	177.5	187.4	144.4	159.8	120.2	132.3	149.9	194.0	141.1	164.2	122.4	135.6
150.9	165.7	174.9	136.3	151.0	114.3	125.7	142.6	181.5	135.2	154.7	116.5	129.0
164.0	155.1	163.9	129.0	142.6	108.9	119.8	135.6	169.8	129.3	146.2	111.2	122.7
177.2	145.5	154.3	122.4	134.5	104.1	114.6	129.0	158.7	123.5	138.9	106.5	116.8
190.3	137.4	145.5	116.5	128.6	99.8	110.4	122.4	149.9	117.6	132.3	102.2	112.4
203.4	130.1	137.8	111.3	123.1	95.9	106.3	116.0	142.2	111.9	126.4	98.3	108.4
216.5	123.5	131.2	106.7	117.9	92.4	102.3	109.8	135.6	106.5	121.3	94.6	104.7
229.7	117.6	125.3	102.4	112.8	89.3	98.9	103.9	129.4	101.2	116.0	91.3	101.4
242.8	112.4	119.4	98.5	109.1	86.4	95.8	98.3	122.7	96.2	111.8	88.4	98.2
255.9	108.0	114.6	95.0	105.2	83.8	93.0	93.0	114.6	91.7	108.5	85.8	95.2
269.0	101.0	107.4	90.6	100.0	81.6	89.9	87.9	106.9	87.0	101.9	83.4	90.8
282.2	93.6	99.6	85.5	93.8	79.1	85.7	82.7	98.8	82.4	94.8	80.3	85.7
295.3	86.0	91.1	79.8	86.4	76.5	80.2	77.6	90.6	77.8	87.3	76.5	79.8
308.4	78.3	82.4	74.1	79.2	72.7	74.9	72.3	82.4	73.3	79.8	72.3	73.9
321.5	70.7	73.7	68.3	72.1	68.8	69.4	67.2	74.1	68.8	72.3	68.0	68.0
334.6	63.1	65.0	62.4	64.8	-	-	61.9	65.9	64.2	64.8	63.7	62.2
337.9	-	-	-	-	-	-	60.7	63.8	63.0	63.0	62.6	60.6
347.8	-	-	-	-	-	-	56.8	57.6	59.6	57.5	-	-
351.1	-	-	-	-	-	-	55.6	55.6	58.5	55.6	-	-
354.3	-	-	-	-	-	-	-	-	57.3	53.8	-	-
360.9	-	-	-	-	-	-	-	-	-	-	-	-

Remarks

SSL+LF2: SL radius 55.8 ft on request. Max. capacities with minimum counterweight.

For HSSL+LF2 a boom power-kit is required.

SSL/LSL+LF2 LIFTING CAPACITIES

396,800 lb + 132,300 lb ZB 36.1 – 49.2 ft 0-661,400 lb 39.4 ft 27.6 ft 360° DIN/ISO

ft	374.0 ft						393.7 ft					
	SSL/LSL+LF2	SSL/LSL+LF2 SGLmax.	SSL/LSL+LF2	SSL/LSL+LF2 SGLmax.	SSL/LSL+LF2	SSL/LSL+LF2 SGLmax.	SSL/LSL+LF2	SSL/LSL+LF2 SGLmax.	SSL/LSL+LF2	SSL/LSL+LF2 SGLmax.	SSL/LSL+LF2	SSL/LSL+LF2 SGLmax.
	10°		15°		20°		10°		15°		20°	
	1,000 lb											
52.5	188.5	253.5	-	-	-	-	-	-	-	-	-	-
55.8	188.5	253.5	175.3	244.7	-	-	166.4	235.9	-	-	-	-
59.1	187.4	253.5	175.3	244.7	162.0	199.5	166.4	235.9	154.3	231.5	-	-
62.3	186.3	253.5	175.3	243.6	162.0	195.7	165.3	235.9	154.3	230.4	143.3	197.3
65.6	185.2	253.5	174.2	242.5	162.0	191.8	164.2	235.9	153.2	229.3	143.3	194.0
72.2	181.9	253.5	170.9	238.1	159.8	185.2	162.0	235.9	151.0	227.1	141.1	187.4
78.7	178.6	253.5	168.7	229.3	157.6	178.6	159.8	235.9	148.8	222.7	140.0	180.8
85.3	175.3	253.5	165.3	220.5	155.4	173.1	156.5	235.9	146.6	220.5	137.8	175.3
91.9	172.0	253.5	162.0	212.7	152.1	167.6	154.3	235.9	144.4	216.1	135.6	169.8
98.4	168.7	249.1	159.8	203.9	147.7	162.0	151.0	235.9	142.2	208.3	133.4	164.2
111.5	162.0	231.5	153.2	190.7	138.9	153.2	145.1	227.1	136.3	195.1	128.2	155.4
124.7	155.4	215.0	147.0	178.6	131.2	145.1	139.3	216.8	130.8	183.0	123.5	147.3
137.8	148.8	199.5	141.1	167.6	124.6	137.8	133.4	205.0	125.7	172.0	119.0	140.0
150.9	142.9	187.0	136.0	158.7	118.7	131.2	129.0	192.5	122.0	162.4	115.4	133.4
164.0	137.4	175.3	131.2	150.3	113.4	125.3	124.6	180.8	117.9	154.0	111.9	127.5
177.2	132.3	164.2	126.8	142.2	108.7	120.2	120.2	169.8	113.5	146.6	108.7	122.4
190.3	126.4	155.4	121.6	136.3	104.4	115.0	115.7	158.0	109.9	140.0	105.2	117.9
203.4	120.5	146.6	116.5	130.4	100.5	110.7	111.3	146.6	106.0	133.2	101.6	113.6
216.5	114.6	137.8	111.3	124.6	96.8	107.1	106.7	135.6	102.1	125.7	98.1	109.3
229.7	109.5	127.2	106.6	119.6	93.5	103.6	102.1	124.6	98.0	119.0	94.4	105.8
242.8	104.1	118.7	101.6	115.0	90.4	100.3	97.5	114.5	93.8	112.9	90.8	102.5
255.9	98.5	111.3	96.3	111.3	87.7	97.2	92.8	105.4	89.5	107.1	87.1	99.4
269.0	93.1	104.0	91.1	104.3	85.2	93.8	87.8	96.3	85.1	100.2	82.8	96.6
282.2	87.6	96.5	85.8	97.0	82.3	88.9	82.9	87.5	80.6	93.3	78.6	92.6
295.3	82.0	88.8	80.5	89.3	78.9	82.5	78.0	79.1	76.1	86.2	74.3	85.8
308.4	76.5	81.2	75.2	81.6	73.9	76.0	73.2	71.5	71.5	79.1	70.0	78.9
321.5	70.9	73.6	69.9	74.1	68.9	69.5	68.3	64.3	66.9	72.2	65.8	72.0
334.6	65.5	65.9	64.6	66.6	63.9	63.1	63.5	57.5	62.4	65.3	61.5	65.0
347.8	59.9	58.3	59.3	58.9	58.9	56.6	58.6	51.4	57.8	58.2	57.2	58.2
354.3	57.1	54.5	56.7	55.1	56.4	53.4	56.2	48.3	55.6	54.7	55.1	54.7
360.9	54.4	50.8	54.0	51.3	-	-	53.8	45.6	53.4	51.2	52.9	51.3
367.5	51.6	46.9	51.4	47.5	-	-	51.4	42.8	51.1	47.8	50.7	47.8
370.7	50.3	45.0	50.0	45.6	-	-	50.2	41.5	49.9	46.0	-	-
374.0	-	-	-	-	-	-	48.9	40.1	48.7	44.3	-	-
387.1	-	-	-	-	-	-	44.1	35.5	44.3	37.3	-	-

Remarks

SSL+LF2: SL radius 55.8 ft on request. Max. capacities with minimum counterweight.

For HSSL+LF2 a boom power-kit is required.

SSL/LSL+LF2 LIFTING CAPACITIES

396,800 lb + 132,300 lb ZB 36.1 – 49.2 ft 0-661,400 lb 39.4 ft 27.6 ft 360° DIN/ISO

ft	413.4 ft						433.1 ft					
	SSL/LSL+LF2	SSL/LSL+LF2 SGLmax.	SSL/LSL+LF2	SSL/LSL+LF2 SGLmax.	SSL/LSL+LF2	SSL/LSL+LF2 SGLmax.	SSL/LSL+LF2	SSL/LSL+LF2 SGLmax.	SSL/LSL+LF2	SSL/LSL+LF2 SGLmax.	SSL/LSL+LF2	SSL/LSL+LF2 SGLmax.
	10°		15°		20°		10°		15°		20°	
1,000 lb												
55.8	145.5	215.0	-	-	-	-	-	-	-	-	-	-
59.1	145.5	215.0	136.7	212.7	-	-	135.6	199.5	-	-	-	-
62.3	145.5	215.0	136.7	212.7	127.9	198.4	135.6	199.5	127.9	197.3	-	-
65.6	144.4	215.0	136.7	212.7	127.9	195.1	134.5	199.5	127.9	197.3	120.2	190.7
72.2	142.2	215.0	134.5	211.6	126.8	188.5	133.4	198.4	126.8	197.3	120.2	190.7
78.7	140.0	215.0	132.3	211.6	124.6	183.0	132.3	198.4	125.7	196.2	119.0	184.1
85.3	137.8	215.0	130.1	210.5	122.4	177.5	130.1	197.3	123.5	196.2	116.8	178.6
91.9	135.6	215.0	127.9	209.4	121.3	172.0	129.0	197.3	122.4	196.2	115.7	174.2
98.4	133.4	215.0	125.7	209.4	119.0	166.4	126.8	196.2	120.2	195.1	114.6	168.7
111.5	128.2	211.3	121.3	197.7	114.6	157.6	123.1	193.3	117.2	192.9	111.7	159.8
124.7	123.1	206.9	116.8	186.3	110.7	149.5	119.4	189.6	113.9	187.4	108.7	151.8
137.8	117.9	201.7	112.4	175.3	107.1	142.2	115.7	185.2	110.2	178.6	105.6	144.4
150.9	113.5	191.4	108.9	165.7	103.6	136.3	112.8	177.8	107.4	169.8	102.7	138.5
164.0	109.6	179.7	105.4	157.3	100.3	130.4	109.7	168.7	104.6	161.3	99.9	132.6
177.2	106.0	166.4	101.9	149.9	97.2	124.6	106.5	157.6	101.6	153.2	97.2	126.8
190.3	102.1	154.7	98.3	143.3	94.0	120.2	103.2	146.6	98.7	145.1	94.6	122.4
203.4	98.1	143.3	94.8	136.7	90.8	115.7	99.9	136.0	95.8	136.2	91.9	117.9
216.5	94.1	132.3	91.3	127.9	87.7	111.3	96.6	125.7	92.8	125.7	89.3	113.5
229.7	90.2	121.3	87.7	119.0	84.6	108.0	93.4	115.4	89.9	116.1	86.6	108.4
242.8	86.3	111.1	84.2	110.5	81.5	104.4	90.1	106.3	86.9	107.0	84.0	102.6
255.9	82.5	101.9	80.7	102.3	78.3	100.5	86.9	97.4	84.0	98.3	81.4	96.1
269.0	78.3	92.9	76.9	94.4	74.7	95.5	83.7	89.1	81.1	89.9	78.6	89.9
282.2	74.3	84.2	73.0	86.6	71.2	89.1	80.5	80.9	78.1	81.8	75.8	83.8
295.3	70.3	75.8	69.2	79.1	67.5	82.7	77.2	73.0	75.2	73.9	73.2	77.8
308.4	66.4	68.3	65.3	72.1	63.8	76.2	73.9	65.6	72.2	66.7	70.5	71.9
321.5	62.3	61.1	61.4	65.2	60.1	69.8	70.6	58.6	69.3	59.7	67.9	66.0
334.6	58.2	54.2	57.5	58.4	56.4	63.3	67.2	52.0	66.4	52.9	65.3	60.0
347.8	54.3	48.2	53.6	52.2	52.8	56.8	64.0	46.0	63.4	46.9	62.6	54.1
360.9	50.3	42.5	49.7	46.2	49.0	50.4	60.7	40.3	60.6	41.1	60.0	48.1
374.0	46.3	37.0	45.9	40.3	45.2	43.9	57.5	34.8	57.8	35.5	57.3	42.1
383.9	43.3	33.6	42.9	36.2	42.5	39.0	54.7	31.1	54.9	31.7	54.9	37.7
387.1	42.3	32.5	41.9	34.8	-	-	53.7	29.8	53.9	30.5	54.1	36.2
400.3	38.3	28.1	38.0	29.5	-	-	48.9	25.2	49.2	25.8	49.6	30.2
403.5	37.3	27.1	37.0	28.2	-	-	47.5	24.2	47.8	24.7	-	-
413.4	-	-	-	-	-	-	43.4	20.9	43.7	21.4	-	-
419.9	-	-	-	-	-	-	41.7	19.2	41.9	19.4	-	-
423.2	-	-	-	-	-	-	-	-	-	-	-	-

Remarks

SSL+LF2: SL radius 55.8 ft on request. Max. capacities with minimum counterweight.

For HSSL+LF2 a boom power-kit is required.

SSL/LSL+LF2 LIFTING CAPACITIES

396,800 lb + 132,300 lb ZB 36.1 – 49.2 ft 0-661,400 lb 39.4 ft 27.6 ft 360° DIN/ISO

ft	452.8 ft					
	SSL/LSL+LF2	SSL/LSL+LF2 SGLmax.	SSL/LSL+LF2	SSL/LSL+LF2 SGLmax.	SSL/LSL+LF2	SSL/LSL+LF2 SGLmax.
	10°		15°		20°	
	1,000 lb					
59.1	116.8	175.3	-	-	-	-
62.3	116.8	175.3	113.5	174.2	-	-
65.6	116.8	175.3	113.5	174.2	108.5	172.0
72.2	115.7	174.2	113.5	174.2	108.5	172.0
78.7	114.6	173.1	112.4	173.1	107.6	170.9
85.3	113.5	172.0	111.3	172.0	106.7	169.8
91.9	112.4	170.9	110.2	170.9	105.8	169.8
98.4	110.2	169.8	109.6	169.8	104.9	168.7
111.5	108.3	167.6	107.4	167.6	102.9	161.3
124.7	106.0	165.3	105.1	165.3	100.8	154.0
137.8	103.4	163.1	102.7	163.1	98.8	146.6
150.9	99.9	159.5	100.1	160.2	96.6	140.0
164.0	95.4	152.9	96.5	154.0	94.0	134.1
177.2	89.9	143.3	91.9	144.4	91.1	129.0
190.3	84.5	134.1	87.5	134.5	88.1	123.7
203.4	79.0	124.6	83.0	125.7	85.1	118.7
216.5	73.4	115.7	78.5	116.8	82.0	113.5
229.7	68.0	107.7	74.1	108.6	79.1	106.2
242.8	62.5	99.6	69.6	100.5	76.1	99.0
255.9	57.1	91.5	65.0	92.4	73.2	91.7
269.0	51.7	83.8	60.6	84.7	70.3	84.8
275.6	48.9	80.0	58.4	80.9	68.8	81.4
282.2	-	76.4	56.2	77.3	67.3	78.0
295.3	-	69.2	51.6	70.1	64.2	71.2
308.4	-	62.5	47.2	63.3	61.2	64.9
321.5	-	55.9	42.8	56.7	58.3	58.7
334.6	-	49.6	38.1	50.3	55.3	52.7
347.8	-	43.7	33.7	44.4	52.2	46.8
360.9	-	38.1	29.2	38.8	49.2	41.2
374.0	-	32.6	24.7	33.3	46.3	35.7
387.1	-	27.8	20.1	28.3	43.2	30.6
400.3	-	23.1	15.7	23.5	40.3	25.5
413.4	-	18.5	11.2	19.0	37.3	20.5
416.7	-	17.5	10.1	17.9	36.6	19.4
423.2	-	15.4	7.7	15.9	-	-
426.5	-	14.4	-	14.8	-	-
436.4	-	11.5	-	11.8	-	-
439.6	-	-	-	10.8	-	-
442.9	-	-	-	-	-	-

Remarks

SSL+LF2: SL radius 55.8 ft on request. Max. capacities with minimum counterweight.

For HSSL+LF2 a boom power-kit is required.

SW WORKING RANGES

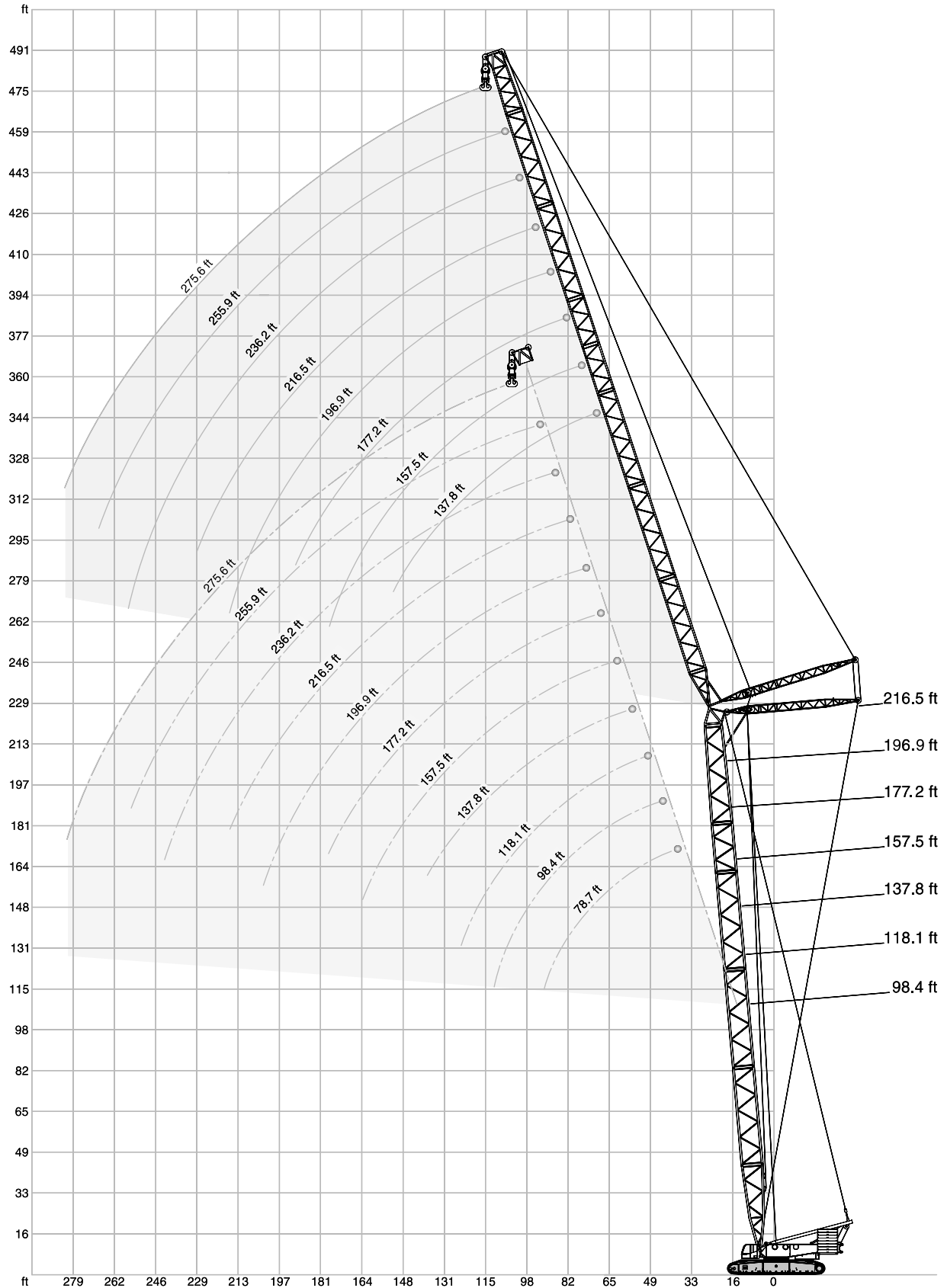

SW LIFTING CAPACITIES

 396,800 lb + 132,300 lb ZB	 27.6 ft	360°	DIN/ISO
--	---	------	---------

 98.4 ft

	78.7 ft			98.4 ft			118.1 ft			137.8 ft			157.5 ft			177.2 ft		
	85°	75°	65°	85°	75°	65°	85°	75°	65°	85°	75°	65°	85°	75°	65°	85°	75°	65°
ft	1,000 lb																	
45.9	458.6	-	-	-	-	-	-	-	-	-	-	-	-	-	-	-	-	-
52.5	379.2	-	-	377.0	-	-	-	-	-	-	-	-	-	-	-	-	-	-
59.1	319.7	-	-	317.5	-	-	317.5	-	-	-	-	-	-	-	-	-	-	-
65.6	277.8	-	-	275.6	-	-	273.4	-	-	271.2	-	-	-	-	-	-	-	-
72.2	244.7	-	-	242.5	-	-	240.3	-	-	238.1	-	-	235.9	-	-	-	-	-
78.7	217.2	203.9	-	216.1	-	-	213.8	-	-	211.6	-	-	210.5	-	-	207.2	-	-
85.3	196.2	183.0	-	194.0	180.8	-	192.9	-	-	189.6	-	-	188.5	-	-	186.3	-	-
91.9	177.5	166.4	-	176.4	164.2	-	174.2	-	-	172.0	-	-	170.9	-	-	167.6	-	-
98.4	-	152.1	-	160.9	149.9	-	158.7	147.7	-	156.5	-	-	155.4	-	-	153.2	-	-
105.0	-	140.0	130.1	148.8	137.8	-	146.6	135.6	-	144.4	132.3	-	143.3	-	-	141.1	-	-
111.5	-	-	120.2	136.7	126.8	-	134.5	124.6	-	132.3	122.4	-	131.2	120.2	-	129.0	-	-
118.1	-	-	111.3	-	117.9	109.1	125.1	115.7	-	122.9	112.4	-	121.8	111.3	-	119.6	-	-
124.7	-	-	104.1	-	109.8	101.6	115.7	107.6	-	113.5	105.2	-	112.4	103.2	-	110.2	100.5	-
131.2	-	-	-	-	-	94.8	-	100.5	92.2	106.7	97.9	-	105.3	96.1	-	103.0	93.3	-
137.8	-	-	-	-	-	88.8	-	94.1	86.2	99.9	91.5	-	98.1	89.7	-	95.7	86.9	-
144.4	-	-	-	-	-	-	-	88.2	80.7	-	85.8	78.3	92.3	84.0	-	89.8	81.1	-
150.9	-	-	-	-	-	-	-	-	75.8	-	80.7	73.4	86.4	78.7	71.2	84.0	76.1	-
164.0	-	-	-	-	-	-	-	-	67.7	-	71.7	65.0	76.9	69.7	62.8	74.3	67.0	59.7
177.2	-	-	-	-	-	-	-	-	-	-	-	58.0	-	62.2	55.8	66.4	59.5	52.5
183.7	-	-	-	-	-	-	-	-	-	-	-	-	-	59.1	52.5	-	56.2	49.2
190.3	-	-	-	-	-	-	-	-	-	-	-	-	-	-	49.6	-	53.4	46.3
203.4	-	-	-	-	-	-	-	-	-	-	-	-	-	-	-	-	47.8	41.0
216.5	-	-	-	-	-	-	-	-	-	-	-	-	-	-	-	-	-	36.6

	196.9 ft			216.5 ft			236.2 ft			255.9 ft			275.6 ft		
	85°	75°	65°	85°	75°	65°	85°	75°	65°	85°	75°	65°	85°	75°	65°
ft	1,000 lb														
85.3	184.1	-	-	-	-	-	-	-	-	-	-	-	-	-	-
91.9	166.4	-	-	165.3	-	-	-	-	-	-	-	-	-	-	-
98.4	151.0	-	-	149.9	-	-	147.7	-	-	-	-	-	-	-	-
111.5	126.8	-	-	125.7	-	-	123.5	-	-	122.4	-	-	120.2	-	-
124.7	108.9	-	-	107.4	-	-	104.7	-	-	104.3	-	-	102.3	-	-
131.2	101.5	91.5	-	100.1	-	-	97.4	-	-	97.0	-	-	94.9	-	-
137.8	94.1	85.1	-	92.8	-	-	90.2	-	-	89.7	-	-	87.5	-	-
144.4	88.3	79.4	-	86.9	77.6	-	84.3	-	-	83.8	-	-	81.7	-	-
150.9	82.5	74.3	-	80.9	72.5	-	78.5	69.7	-	77.8	-	-	75.8	-	-
164.0	72.8	65.3	-	71.2	63.5	-	68.8	60.6	-	68.1	59.5	-	66.1	-	-
170.6	68.7	61.3	-	67.2	59.5	-	64.7	56.4	-	64.0	55.6	-	62.1	52.9	-
177.2	64.6	57.8	50.0	63.3	55.8	-	60.6	52.7	-	60.0	51.8	-	58.0	49.2	-
190.3	58.0	51.1	43.9	56.4	49.2	41.7	53.8	45.9	-	53.1	45.0	-	50.7	42.3	-
203.4	52.0	45.4	38.6	50.5	43.4	36.4	47.6	40.1	33.1	47.0	39.2	-	44.5	36.6	-
216.5	-	40.6	34.2	45.4	38.6	32.0	42.3	35.3	28.7	41.4	34.2	27.3	39.0	31.7	-
229.7	-	-	30.2	-	34.2	28.0	37.7	31.1	24.7	36.6	30.0	23.6	34.4	27.3	20.7
242.8	-	-	-	-	30.6	24.7	33.7	27.3	21.2	32.6	26.2	20.1	30.2	23.6	17.2
255.9	-	-	-	-	-	21.8	-	24.0	18.3	29.1	22.9	17.0	26.5	20.3	14.3
262.5	-	-	-	-	-	-	-	22.7	17.0	-	21.4	15.7	24.9	18.7	12.8
275.6	-	-	-	-	-	-	-	-	-	-	18.5	13.0	21.9	15.9	10.4
282.2	-	-	-	-	-	-	-	-	-	-	-	11.9	20.5	14.8	9.3
295.3	-	-	-	-	-	-	-	-	-	-	-	9.9	-	12.3	-
301.8	-	-	-	-	-	-	-	-	-	-	-	-	-	-	-

Remarks

Main boom angle 85°, 75° and 65°, capacities for intermediate boom positions are calculated by the crane control system IC-1

SW LIFTING CAPACITIES

396,800 lb + 132,300 lb ZB  27.6 ft 360° DIN/ISO

 118.1 ft

	78.7 ft			98.4 ft			118.1 ft			137.8 ft			157.5 ft			177.2 ft		
	85°	75°	65°	85°	75°	65°	85°	75°	65°	85°	75°	65°	85°	75°	65°	85°	75°	65°
ft	1,000 lb																	
52.5	374.8	-	-	-	-	-	-	-	-	-	-	-	-	-	-	-	-	-
59.1	317.5	-	-	315.3	-	-	315.3	-	-	-	-	-	-	-	-	-	-	-
65.6	275.6	-	-	273.4	-	-	271.2	-	-	269.0	-	-	-	-	-	-	-	-
72.2	242.5	-	-	240.3	-	-	238.1	-	-	235.9	-	-	233.7	-	-	-	-	-
78.7	216.1	-	-	213.8	-	-	212.7	-	-	210.5	-	-	208.3	-	-	206.1	-	-
85.3	194.0	178.6	-	192.9	-	-	190.7	-	-	188.5	-	-	187.4	-	-	184.1	-	-
91.9	176.4	162.0	-	174.2	159.8	-	173.1	-	-	170.9	-	-	168.7	-	-	166.4	-	-
98.4	-	147.7	-	159.8	145.5	-	157.6	143.3	-	155.4	-	-	154.3	-	-	151.0	-	-
111.5	-	125.7	114.6	134.5	123.5	-	133.4	120.2	-	131.2	117.9	-	130.1	-	-	126.8	-	-
118.1	-	-	106.3	-	113.5	-	124.0	111.3	-	121.8	109.6	-	120.7	107.6	-	117.9	-	-
124.7	-	-	98.8	-	106.3	96.1	114.6	104.1	-	112.4	101.6	-	111.3	99.6	-	109.1	-	-
131.2	-	-	-	-	99.2	89.5	-	97.0	-	105.6	94.6	-	104.3	92.6	-	101.9	89.7	-
137.8	-	-	-	-	-	83.8	-	90.8	80.9	98.8	88.4	-	97.2	86.4	-	94.6	83.6	-
150.9	-	-	-	-	-	73.9	-	80.2	71.2	87.1	77.6	68.6	85.5	75.6	-	82.9	73.0	-
164.0	-	-	-	-	-	-	-	-	63.1	-	69.0	60.4	75.8	67.0	57.8	73.4	64.2	-
170.6	-	-	-	-	-	-	-	-	-	-	65.0	56.7	-	63.1	54.2	69.4	60.4	-
177.2	-	-	-	-	-	-	-	-	-	-	-	53.4	-	59.7	50.9	65.5	56.9	47.4
190.3	-	-	-	-	-	-	-	-	-	-	-	47.6	-	53.6	45.0	58.9	50.5	41.4
203.4	-	-	-	-	-	-	-	-	-	-	-	-	-	-	40.1	-	45.0	36.6
210.0	-	-	-	-	-	-	-	-	-	-	-	-	-	-	-	-	42.5	34.4
216.5	-	-	-	-	-	-	-	-	-	-	-	-	-	-	-	-	-	32.4
229.7	-	-	-	-	-	-	-	-	-	-	-	-	-	-	-	-	-	28.9
242.8	-	-	-	-	-	-	-	-	-	-	-	-	-	-	-	-	-	-

	196.9 ft			216.5 ft			236.2 ft			255.9 ft			275.6 ft		
	85°	75°	65°	85°	75°	65°	85°	75°	65°	85°	75°	65°	85°	75°	65°
ft	1,000 lb														
85.3	183.0	-	-	-	-	-	-	-	-	-	-	-	-	-	-
91.9	165.3	-	-	163.1	-	-	-	-	-	-	-	-	-	-	-
98.4	149.9	-	-	148.8	-	-	145.5	-	-	-	-	-	-	-	-
111.5	125.7	-	-	124.6	-	-	121.3	-	-	121.3	-	-	119.0	-	-
124.7	107.6	-	-	106.0	-	-	103.6	-	-	103.0	-	-	101.0	-	-
137.8	93.0	81.8	-	91.7	-	-	89.1	-	-	88.6	-	-	86.4	-	-
144.4	87.2	76.3	-	85.9	74.3	-	83.2	-	-	82.7	-	-	80.6	-	-
150.9	81.4	71.2	-	80.0	69.4	-	77.4	-	-	76.7	-	-	74.7	-	-
157.5	76.6	66.6	-	75.2	64.8	-	72.5	61.5	-	72.0	-	-	69.9	-	-
164.0	71.9	62.4	-	70.3	60.4	-	67.7	57.1	-	67.2	56.0	-	65.0	-	-
177.2	63.7	54.7	-	62.2	52.7	-	59.7	49.4	-	59.1	48.5	-	57.1	45.9	-
190.3	57.1	48.3	39.2	55.6	46.1	-	52.9	43.0	-	52.0	41.9	-	49.8	39.2	-
203.4	51.4	42.5	34.2	49.6	40.6	32.0	46.7	37.3	-	45.9	36.4	-	43.4	33.7	-
216.5	-	37.9	30.0	44.5	35.7	27.6	41.4	32.6	24.3	40.6	31.5	-	38.1	28.9	-
229.7	-	34.0	26.2	-	31.7	24.0	36.8	28.4	20.5	35.7	27.3	19.4	33.3	24.7	-
242.8	-	-	23.1	-	28.2	20.7	32.8	24.7	17.2	31.7	23.6	16.1	29.3	20.9	13.2
255.9	-	-	-	-	-	18.1	-	21.6	14.6	28.2	20.5	13.2	25.6	17.9	10.4
262.5	-	-	-	-	-	-	-	20.3	13.2	-	19.0	11.9	24.0	16.3	9.0
269.0	-	-	-	-	-	-	-	-	11.9	-	17.6	10.6	22.5	15.0	-
275.6	-	-	-	-	-	-	-	-	11.0	-	16.3	9.5	21.1	13.7	-
282.2	-	-	-	-	-	-	-	-	9.9	-	15.2	-	19.6	12.3	-
295.3	-	-	-	-	-	-	-	-	-	-	-	-	-	10.1	-
301.8	-	-	-	-	-	-	-	-	-	-	-	-	-	9.3	-

Remarks

Main boom angle 85°, 75° and 65°, capacities for intermediate boom positions are calculated by the crane control system IC-1

SW LIFTING CAPACITIES

 396,800 lb + 132,300 lb ZB	 27.6 ft	360°	DIN/ISO
--	---	------	----------------

 137.8 ft

	78.7 ft			98.4 ft			118.1 ft			137.8 ft			157.5 ft			177.2 ft		
	85°	75°	65°	85°	75°	65°	85°	75°	65°	85°	75°	65°	85°	75°	65°	85°	75°	65°
ft	1,000 lb																	
52.5	372.6	-	-	-	-	-	-	-	-	-	-	-	-	-	-	-	-	-
59.1	315.3	-	-	313.1	-	-	-	-	-	-	-	-	-	-	-	-	-	-
65.6	273.4	-	-	271.2	-	-	269.0	-	-	-	-	-	-	-	-	-	-	-
72.2	240.3	-	-	238.1	-	-	235.9	-	-	233.7	-	-	-	-	-	-	-	-
78.7	213.8	-	-	212.7	-	-	210.5	-	-	208.3	-	-	206.1	-	-	203.9	-	-
85.3	192.9	173.1	-	190.7	-	-	189.6	-	-	186.3	-	-	185.2	-	-	183.0	-	-
91.9	174.2	156.5	-	173.1	-	-	170.9	-	-	168.7	-	-	167.6	-	-	164.2	-	-
98.4	-	143.3	-	157.6	141.1	-	156.5	-	-	154.3	-	-	152.1	-	-	149.9	-	-
105.0	-	131.2	-	145.5	129.0	-	144.4	126.8	-	142.2	-	-	140.0	-	-	137.8	-	-
111.5	-	121.3	-	133.4	119.0	-	132.3	115.7	-	130.1	-	-	127.9	-	-	125.7	-	-
118.1	-	112.4	-	-	110.2	-	122.9	108.0	-	120.7	105.4	-	119.0	-	-	116.7	-	-
124.7	-	-	92.8	-	102.7	-	113.5	100.3	-	111.3	97.7	-	110.2	95.7	-	107.8	-	-
131.2	-	-	86.6	-	95.7	-	-	93.5	-	104.4	90.8	-	103.1	88.8	-	100.6	86.0	-
137.8	-	-	81.1	-	89.5	78.3	-	87.3	-	97.4	84.9	-	95.9	82.9	-	93.5	80.0	-
150.9	-	-	-	-	-	68.8	-	76.9	65.7	86.0	74.3	-	84.4	72.5	-	81.8	69.7	-
157.5	-	-	-	-	-	-	-	72.5	61.5	-	69.9	-	79.7	67.9	-	77.1	65.3	-
164.0	-	-	-	-	-	-	-	-	57.8	-	65.9	54.7	75.0	63.9	-	72.3	60.8	-
177.2	-	-	-	-	-	-	-	-	51.1	-	58.9	48.1	-	56.7	45.4	64.4	53.6	-
190.3	-	-	-	-	-	-	-	-	-	-	-	42.5	-	50.5	39.9	57.8	47.2	36.4
196.9	-	-	-	-	-	-	-	-	-	-	-	-	-	47.8	37.5	-	44.5	34.0
203.4	-	-	-	-	-	-	-	-	-	-	-	-	-	-	35.3	-	41.9	31.7
216.5	-	-	-	-	-	-	-	-	-	-	-	-	-	-	31.3	-	-	27.8
229.7	-	-	-	-	-	-	-	-	-	-	-	-	-	-	-	-	-	24.5

	196.9 ft			216.5 ft			236.2 ft			255.9 ft			275.6 ft		
	85°	75°	65°	85°	75°	65°	85°	75°	65°	85°	75°	65°	85°	75°	65°
ft	1,000 lb														
85.3	180.8	-	-	-	-	-	-	-	-	-	-	-	-	-	-
91.9	163.1	-	-	162.0	-	-	-	-	-	-	-	-	-	-	-
98.4	147.7	-	-	146.6	-	-	144.4	-	-	-	-	-	-	-	-
111.5	124.6	-	-	122.4	-	-	120.2	-	-	119.0	-	-	116.8	-	-
124.7	106.3	-	-	104.7	-	-	102.3	-	-	101.6	-	-	99.6	-	-
137.8	91.9	-	-	90.4	-	-	87.7	-	-	87.3	-	-	85.1	-	-
144.4	86.1	72.8	-	84.5	-	-	82.0	-	-	81.5	-	-	79.4	-	-
150.9	80.2	67.7	-	78.7	65.5	-	76.3	-	-	75.6	-	-	73.6	-	-
164.0	70.8	58.9	-	69.2	56.7	-	66.6	53.1	-	66.1	-	-	63.9	-	-
170.6	66.8	54.9	-	65.3	52.7	-	62.6	49.4	-	62.1	48.5	-	59.9	-	-
177.2	62.8	51.4	-	61.3	49.2	-	58.6	45.9	-	58.0	45.0	-	55.8	42.1	-
190.3	56.0	45.0	-	54.5	43.0	-	51.8	39.7	-	50.9	38.6	-	48.5	35.9	-
203.4	50.3	39.7	29.3	48.7	37.5	27.1	45.6	34.2	-	44.8	33.3	-	42.3	30.6	-
216.5	-	35.1	25.4	43.4	32.8	23.1	40.3	29.5	19.4	39.5	28.7	-	37.0	26.0	-
229.7	-	31.1	21.8	39.0	28.9	19.6	35.7	25.6	16.1	34.8	24.5	14.8	32.4	21.8	-
242.8	-	-	19.0	-	25.6	16.5	31.7	22.0	13.0	30.6	20.9	11.9	28.2	18.3	-
249.3	-	-	17.6	-	24.0	15.2	-	20.5	11.7	28.9	19.4	10.4	26.5	16.8	-
255.9	-	-	16.3	-	-	13.9	-	19.2	10.4	27.1	17.9	9.3	24.7	15.2	-
269.0	-	-	-	-	-	11.7	-	16.5	-	-	15.2	-	21.6	12.6	-
282.2	-	-	-	-	-	-	-	-	-	-	12.8	-	18.7	10.1	-
288.7	-	-	-	-	-	-	-	-	-	-	11.7	-	-	9.0	-

Remarks

Main boom angle 85°, 75° and 65°, capacities for intermediate boom positions are calculated by the crane control system IC-1

SW LIFTING CAPACITIES

 396,800 lb + 132,300 lb ZB

 27.6 ft

360°

DIN/ISO
 157.5 ft

	78.7 ft			98.4 ft			118.1 ft			137.8 ft			157.5 ft			177.2 ft		
	85°	75°	65°	85°	75°	65°	85°	75°	65°	85°	75°	65°	85°	75°	65°	85°	75°	65°
ft	1,000 lb																	
52.5	370.4	-	-	-	-	-	-	-	-	-	-	-	-	-	-	-	-	-
59.1	313.1	-	-	310.9	-	-	-	-	-	-	-	-	-	-	-	-	-	-
65.6	271.2	-	-	269.0	-	-	266.8	-	-	-	-	-	-	-	-	-	-	-
72.2	238.1	-	-	235.9	-	-	233.7	-	-	231.5	-	-	-	-	-	-	-	-
78.7	212.7	-	-	210.5	-	-	208.3	-	-	206.1	-	-	203.9	-	-	-	-	-
85.3	190.7	-	-	188.5	-	-	187.4	-	-	185.2	-	-	183.0	-	-	180.8	-	-
91.9	173.1	151.0	-	170.9	-	-	169.8	-	-	167.6	-	-	165.3	-	-	163.1	-	-
98.4	157.6	137.8	-	156.5	-	-	154.3	-	-	152.1	-	-	151.0	-	-	147.7	-	-
105.0	-	126.8	-	144.4	124.6	-	142.7	-	-	140.0	-	-	138.9	-	-	136.1	-	-
111.5	-	116.8	-	132.3	114.6	-	131.2	111.3	-	127.9	-	-	126.8	-	-	124.6	-	-
118.1	-	108.7	-	-	106.0	-	121.8	103.6	-	119.0	101.0	-	117.8	-	-	115.5	-	-
124.7	-	101.0	-	-	98.5	-	112.4	96.1	-	110.2	93.5	-	108.9	-	-	106.5	-	-
131.2	-	-	-	-	91.9	-	-	89.5	-	103.3	86.9	-	101.7	84.9	-	99.3	-	-
137.8	-	-	75.2	-	86.0	-	-	83.6	-	96.3	80.9	-	94.6	78.9	-	92.2	76.1	-
144.4	-	-	70.3	-	80.5	67.0	-	78.3	-	90.6	75.6	-	88.8	73.6	-	86.4	70.5	-
150.9	-	-	65.9	-	-	62.6	-	73.4	-	84.9	71.0	-	83.1	69.0	-	80.7	65.7	-
157.5	-	-	-	-	-	58.6	-	69.2	55.1	-	66.6	-	78.4	64.6	-	75.9	61.1	-
164.0	-	-	-	-	-	55.1	-	65.3	51.6	-	62.6	48.5	73.6	60.4	-	71.2	57.1	-
177.2	-	-	-	-	-	-	-	-	45.4	-	55.6	42.3	-	53.1	39.7	63.3	49.8	-
190.3	-	-	-	-	-	-	-	-	-	-	-	37.3	-	47.2	34.6	56.9	43.9	31.1
196.9	-	-	-	-	-	-	-	-	-	-	-	35.1	-	44.5	32.4	-	41.2	28.7
203.4	-	-	-	-	-	-	-	-	-	-	-	33.1	-	-	30.2	-	38.6	26.7
216.5	-	-	-	-	-	-	-	-	-	-	-	-	-	-	26.5	-	34.4	22.9
229.7	-	-	-	-	-	-	-	-	-	-	-	-	-	-	-	-	-	19.8
242.8	-	-	-	-	-	-	-	-	-	-	-	-	-	-	-	-	-	17.2

	196.9 ft			216.5 ft			236.2 ft			255.9 ft			275.6 ft		
	85°	75°	65°	85°	75°	65°	85°	75°	65°	85°	75°	65°	85°	75°	65°
ft	1,000 lb														
91.9	160.9	-	-	-	-	-	-	-	-	-	-	-	-	-	-
98.4	146.6	-	-	144.4	-	-	-	-	-	-	-	-	-	-	-
111.5	122.4	-	-	121.3	-	-	117.9	-	-	117.9	-	-	115.7	-	-
124.7	104.9	-	-	103.4	-	-	100.8	-	-	100.3	-	-	98.1	-	-
137.8	90.6	-	-	89.1	-	-	86.4	-	-	86.0	-	-	83.8	-	-
150.9	79.1	63.5	-	77.6	-	-	75.0	-	-	74.5	-	-	72.3	-	-
157.5	74.4	58.9	-	72.9	56.7	-	70.2	-	-	69.8	-	-	67.6	-	-
164.0	69.7	54.9	-	68.1	52.7	-	65.5	49.2	-	65.0	-	-	62.8	-	-
177.2	61.7	47.6	-	60.2	45.4	-	57.5	42.1	-	56.9	41.0	-	54.5	-	-
183.7	58.4	44.5	-	56.9	42.3	-	54.0	39.0	-	53.4	37.9	-	50.9	35.3	-
190.3	55.1	41.7	-	53.6	39.5	-	50.5	36.2	-	49.8	35.1	-	47.4	32.4	-
203.4	49.4	36.4	24.3	47.4	34.4	-	44.5	30.9	-	43.7	30.0	-	41.2	27.1	-
216.5	-	32.0	20.5	42.3	29.8	18.1	39.2	26.5	-	38.4	25.6	-	35.9	22.7	-
229.7	-	28.2	17.2	37.9	26.0	15.0	34.6	22.7	-	33.7	21.6	-	31.3	19.0	-
236.2	-	26.5	15.9	-	24.3	13.4	32.7	20.9	-	31.7	19.8	-	29.3	17.2	-
242.8	-	-	14.6	-	22.7	12.1	30.9	19.2	-	29.8	18.3	-	27.3	15.4	-
255.9	-	-	12.1	-	19.8	9.7	-	16.3	-	26.2	15.2	-	23.8	12.6	-
269.0	-	-	-	-	-	-	-	13.9	-	23.1	12.6	-	20.5	9.9	-
275.6	-	-	-	-	-	-	-	12.8	-	-	11.5	-	19.2	-	-
282.2	-	-	-	-	-	-	-	-	-	-	10.4	-	17.9	-	-
288.7	-	-	-	-	-	-	-	-	-	-	9.3	-	-	-	-

Remarks

Main boom angle 85°, 75° and 65°, capacities for intermediate boom positions are calculated by the crane control system IC-1

SW LIFTING CAPACITIES

 396,800 lb + 132,300 lb ZB	 27.6 ft	360°	DIN/ISO
--	---	------	----------------

 177.2 ft

	78.7 ft			98.4 ft			118.1 ft			137.8 ft			157.5 ft			177.2 ft		
	85°	75°	65°	85°	75°	65°	85°	75°	65°	85°	75°	65°	85°	75°	65°	85°	75°	65°
ft	1,000 lb																	
52.5	366.0	-	-	-	-	-	-	-	-	-	-	-	-	-	-	-	-	-
59.1	310.9	-	-	308.6	-	-	-	-	-	-	-	-	-	-	-	-	-	-
65.6	269.0	-	-	266.8	-	-	264.6	-	-	-	-	-	-	-	-	-	-	-
72.2	235.9	-	-	233.7	-	-	231.5	-	-	229.3	-	-	-	-	-	-	-	-
78.7	210.5	-	-	208.3	-	-	206.1	-	-	203.9	-	-	201.7	-	-	-	-	-
85.3	188.5	-	-	187.4	-	-	185.2	-	-	183.0	-	-	180.8	-	-	178.6	-	-
91.9	170.9	-	-	169.8	-	-	167.6	-	-	165.3	-	-	163.1	-	-	160.9	-	-
98.4	156.5	133.4	-	154.3	-	-	153.2	-	-	149.9	-	-	148.8	-	-	146.6	-	-
105.0	-	122.4	-	142.7	119.0	-	141.1	-	-	138.3	-	-	136.7	-	-	134.5	-	-
111.5	-	112.4	-	131.2	110.0	-	129.0	-	-	126.8	-	-	124.6	-	-	122.4	-	-
118.1	-	104.3	-	-	101.9	-	120.2	99.0	-	117.9	-	-	116.1	-	-	113.6	-	-
124.7	-	97.0	-	-	94.6	-	111.3	91.9	-	109.1	89.3	-	107.6	-	-	104.9	-	-
131.2	-	90.4	-	-	88.0	-	104.3	85.3	-	102.0	82.9	-	100.4	-	-	97.9	-	-
137.8	-	-	68.3	-	82.2	-	97.2	79.8	-	94.8	77.2	-	93.3	75.0	-	90.8	-	-
144.4	-	-	63.7	-	76.9	-	-	74.5	-	89.2	72.1	-	87.6	69.7	-	85.1	66.1	-
150.9	-	-	59.5	-	-	56.2	-	69.9	-	83.6	67.2	-	82.0	64.8	-	79.4	61.3	-
164.0	-	-	-	-	-	49.2	-	61.9	45.4	-	58.9	-	72.5	56.4	-	70.1	53.1	-
177.2	-	-	-	-	-	43.4	-	-	39.9	-	52.0	36.6	-	49.6	-	62.2	46.1	-
183.7	-	-	-	-	-	-	-	-	37.3	-	48.9	34.2	-	46.5	-	59.0	43.2	-
190.3	-	-	-	-	-	-	-	-	35.1	-	-	32.0	-	43.7	29.3	55.8	40.3	-
203.4	-	-	-	-	-	-	-	-	-	-	-	27.8	-	38.8	25.1	-	35.5	21.6
216.5	-	-	-	-	-	-	-	-	-	-	-	24.5	-	-	21.8	-	31.3	18.1
223.1	-	-	-	-	-	-	-	-	-	-	-	-	-	-	20.3	-	29.3	16.5
229.7	-	-	-	-	-	-	-	-	-	-	-	-	-	-	18.7	-	-	15.2
242.8	-	-	-	-	-	-	-	-	-	-	-	-	-	-	-	-	-	12.6

	196.9 ft			216.5 ft			236.2 ft			255.9 ft			275.6 ft		
	85°	75°	65°	85°	75°	65°	85°	75°	65°	85°	75°	65°	85°	75°	65°
ft	1,000 lb														
91.9	159.8	-	-	-	-	-	-	-	-	-	-	-	-	-	-
98.4	144.4	-	-	143.3	-	-	-	-	-	-	-	-	-	-	-
111.5	121.3	-	-	119.0	-	-	116.8	-	-	115.7	-	-	-	-	-
124.7	103.4	-	-	101.9	-	-	99.2	-	-	98.8	-	-	96.6	-	-
137.8	89.3	-	-	87.7	-	-	85.1	-	-	84.7	-	-	82.5	-	-
150.9	77.8	59.1	-	76.3	-	-	73.6	-	-	73.2	-	-	71.0	-	-
164.0	68.6	50.9	-	67.0	48.5	-	64.4	-	-	63.7	-	-	61.5	-	-
170.6	64.6	47.2	-	63.1	45.0	-	60.3	41.4	-	59.6	-	-	57.3	-	-
177.2	60.6	44.1	-	59.1	41.7	-	56.2	38.1	-	55.6	-	-	53.1	-	-
183.7	57.3	41.0	-	55.7	38.8	-	52.7	35.3	-	52.0	34.2	-	49.6	-	-
190.3	54.0	38.1	-	52.2	35.9	-	49.2	32.4	-	48.5	31.5	-	46.1	28.7	-
203.4	48.3	33.3	-	46.3	31.1	-	43.2	27.6	-	42.5	26.7	-	40.1	23.8	-
216.5	-	28.9	15.7	41.2	26.7	-	37.9	23.4	-	37.3	22.3	-	34.8	19.6	-
229.7	-	25.4	12.6	36.8	22.9	-	33.5	19.6	-	32.6	18.5	-	30.2	15.9	-
242.8	-	22.0	10.1	-	19.8	-	29.8	16.3	-	28.7	15.4	-	26.2	12.6	-
249.3	-	-	8.8	-	18.3	-	-	15.0	-	26.9	13.9	-	24.5	11.0	-
255.9	-	-	-	-	17.2	-	-	13.7	-	25.1	12.6	-	22.7	9.7	-
262.5	-	-	-	-	15.9	-	-	12.3	-	23.7	11.2	-	21.2	-	-
269.0	-	-	-	-	-	-	-	11.2	-	22.3	9.9	-	19.6	-	-
275.6	-	-	-	-	-	-	-	10.1	-	-	8.8	-	18.3	-	-
282.2	-	-	-	-	-	-	-	9.0	-	-	-	-	17.0	-	-

Remarks

Main boom angle 85°, 75° and 65°, capacities for intermediate boom positions are calculated by the crane control system IC-1

SW LIFTING CAPACITIES

396,800 lb + 132,300 lb ZB  27.6 ft 360° DIN/ISO

 196.9 ft

	78.7 ft			98.4 ft			118.1 ft			137.8 ft			157.5 ft			177.2 ft		
	85°	75°	65°	85°	75°	65°	85°	75°	65°	85°	75°	65°	85°	75°	65°	85°	75°	65°
ft	1,000 lb																	
59.1	306.4	-	-	-	-	-	-	-	-	-	-	-	-	-	-	-	-	-
65.6	264.6	-	-	262.4	-	-	260.1	-	-	-	-	-	-	-	-	-	-	-
72.2	233.7	-	-	231.5	-	-	229.3	-	-	227.1	-	-	-	-	-	-	-	-
78.7	208.3	-	-	206.1	-	-	203.9	-	-	201.7	-	-	199.5	-	-	-	-	-
85.3	186.3	-	-	185.2	-	-	183.0	-	-	180.8	-	-	178.6	-	-	176.4	-	-
91.9	168.7	-	-	167.6	-	-	165.3	-	-	163.1	-	-	160.9	-	-	158.7	-	-
98.4	154.3	-	-	152.1	-	-	151.0	-	-	148.8	-	-	146.6	-	-	144.4	-	-
105.0	-	116.8	-	140.5	-	-	139.4	-	-	136.7	-	-	135.0	-	-	132.3	-	-
111.5	-	107.6	-	129.0	104.9	-	127.9	-	-	124.6	-	-	123.5	-	-	120.2	-	-
124.7	-	92.4	-	-	89.7	-	109.8	87.1	-	107.4	-	-	105.8	-	-	103.4	-	-
131.2	-	86.0	-	-	83.6	-	102.8	80.9	-	100.4	77.8	-	98.9	-	-	96.3	-	-
137.8	-	-	-	-	78.0	-	95.9	75.2	-	93.5	72.3	-	91.9	69.7	-	89.3	-	-
150.9	-	-	52.5	-	68.6	-	-	65.5	-	82.2	62.4	-	80.5	60.2	-	78.0	56.4	-
164.0	-	-	45.9	-	-	42.3	-	57.5	-	-	54.5	-	71.2	52.2	-	68.8	48.7	-
170.6	-	-	-	-	-	39.5	-	54.0	-	-	51.1	-	67.5	48.7	-	64.9	45.2	-
177.2	-	-	-	-	-	37.0	-	-	33.3	-	47.8	-	63.7	45.4	-	61.1	42.1	-
190.3	-	-	-	-	-	-	-	-	29.1	-	42.3	25.8	-	39.9	-	54.5	36.6	-
203.4	-	-	-	-	-	-	-	-	25.4	-	-	22.3	-	35.3	19.4	-	31.7	-
210.0	-	-	-	-	-	-	-	-	-	-	-	20.5	-	33.3	17.9	-	29.8	-
216.5	-	-	-	-	-	-	-	-	-	-	-	19.2	-	-	16.3	-	27.8	12.6
229.7	-	-	-	-	-	-	-	-	-	-	-	-	-	-	13.7	-	24.5	9.9
242.8	-	-	-	-	-	-	-	-	-	-	-	-	-	-	11.5	-	-	-
249.3	-	-	-	-	-	-	-	-	-	-	-	-	-	-	-	-	-	-

	196.9 ft			216.5 ft			236.2 ft			255.9 ft			275.6 ft		
	85°	75°	65°	85°	75°	65°	85°	75°	65°	85°	75°	65°	85°	75°	65°
ft	1,000 lb														
91.9	157.6	-	-	-	-	-	-	-	-	-	-	-	-	-	-
98.4	142.2	-	-	141.1	-	-	-	-	-	-	-	-	-	-	-
111.5	119.0	-	-	117.9	-	-	114.6	-	-	110.2	-	-	-	-	-
124.7	101.9	-	-	100.3	-	-	97.4	-	-	97.0	-	-	94.8	-	-
137.8	87.7	-	-	86.2	-	-	83.6	-	-	83.1	-	-	80.9	-	-
150.9	76.5	-	-	75.0	-	-	72.3	-	-	71.9	-	-	69.7	-	-
157.5	71.9	50.0	-	70.3	-	-	67.7	-	-	67.1	-	-	64.8	-	-
164.0	67.2	46.5	-	65.7	-	-	63.1	-	-	62.4	-	-	60.0	-	-
170.6	63.4	43.0	-	61.7	40.6	-	59.0	-	-	58.3	-	-	55.9	-	-
177.2	59.5	39.9	-	57.8	37.5	-	54.9	34.0	-	54.2	-	-	51.8	-	-
183.7	56.2	37.0	-	54.3	34.6	-	51.4	31.1	-	50.7	30.2	-	48.3	-	-
190.3	52.9	34.4	-	50.9	32.0	-	47.8	28.4	-	47.2	27.6	-	44.8	-	-
196.9	49.9	31.7	-	48.0	29.5	-	44.9	26.0	-	44.2	25.1	-	41.8	22.3	-
203.4	47.0	29.5	-	45.0	27.3	-	41.9	23.8	-	41.2	22.9	-	38.8	20.1	-
216.5	-	25.6	-	39.9	23.1	-	36.8	19.8	-	36.2	18.7	-	33.5	15.9	-
229.7	-	22.0	-	35.5	19.8	-	32.4	16.3	-	31.5	15.2	-	29.1	12.3	-
242.8	-	19.0	-	-	16.8	-	28.4	13.2	-	27.6	12.1	-	25.1	9.5	-
249.3	-	17.6	-	-	15.2	-	-	11.9	-	25.9	10.8	-	23.4	-	-
255.9	-	-	-	-	14.1	-	-	10.6	-	24.3	9.5	-	21.6	-	-
262.5	-	-	-	-	12.8	-	-	9.3	-	22.7	-	-	20.1	-	-
269.0	-	-	-	-	11.9	-	-	-	-	21.2	-	-	18.5	-	-
282.2	-	-	-	-	-	-	-	-	-	-	-	-	15.9	-	-
288.7	-	-	-	-	-	-	-	-	-	-	-	-	-	-	-

Remarks

Main boom angle 85°, 75° and 65°, capacities for intermediate boom positions are calculated by the crane control system IC-1

SW LIFTING CAPACITIES

 396,800 lb + 132,300 lb ZB	 27.6 ft	360°	DIN/ISO
--	---	------	----------------

 216.5 ft

	78.7 ft			98.4 ft			118.1 ft			137.8 ft			157.5 ft			177.2 ft		
	85°	75°	65°	85°	75°	65°	85°	75°	65°	85°	75°	65°	85°	75°	65°	85°	75°	65°
ft	1,000 lb																	
59.1	299.8	-	-	-	-	-	-	-	-	-	-	-	-	-	-	-	-	-
65.6	262.4	-	-	260.1	-	-	-	-	-	-	-	-	-	-	-	-	-	-
72.2	231.5	-	-	229.3	-	-	227.1	-	-	-	-	-	-	-	-	-	-	-
78.7	205.0	-	-	202.8	-	-	201.7	-	-	198.4	-	-	-	-	-	-	-	-
85.3	184.1	-	-	183.0	-	-	180.8	-	-	178.6	-	-	176.4	-	-	-	-	-
91.9	167.6	-	-	165.3	-	-	163.1	-	-	160.9	-	-	158.7	-	-	156.5	-	-
98.4	152.1	-	-	151.0	-	-	148.8	-	-	146.6	-	-	144.4	-	-	142.2	-	-
105.0	-	111.3	-	138.9	-	-	137.2	-	-	135.0	-	-	132.8	-	-	130.6	-	-
111.5	-	102.5	-	126.8	-	-	125.7	-	-	123.5	-	-	121.3	-	-	119.0	-	-
118.1	-	94.8	-	-	91.9	-	117.0	-	-	114.6	-	-	112.8	-	-	110.3	-	-
124.7	-	88.0	-	-	85.3	-	108.2	81.8	-	105.8	-	-	104.3	-	-	101.6	-	-
137.8	-	76.5	-	-	73.4	-	94.4	70.3	-	91.9	67.2	-	90.4	-	-	87.7	-	-
144.4	-	-	-	-	68.6	-	-	65.5	-	86.3	62.4	-	84.8	59.7	-	82.1	-	-
150.9	-	-	-	-	63.9	-	-	60.8	-	80.7	58.0	-	79.1	55.6	-	76.5	-	-
157.5	-	-	-	-	60.0	-	-	56.9	-	-	53.8	-	74.6	51.6	-	72.0	47.8	-
164.0	-	-	39.5	-	-	35.7	-	53.4	-	-	50.3	-	70.1	47.8	-	67.5	44.3	-
177.2	-	-	34.4	-	-	30.9	-	47.0	27.1	-	43.9	-	62.4	41.7	-	59.7	37.9	-
190.3	-	-	-	-	-	26.9	-	-	23.1	-	38.6	20.1	-	36.2	-	53.4	32.6	-
196.9	-	-	-	-	-	-	-	-	21.4	-	36.4	18.3	-	34.0	-	-	30.4	-
203.4	-	-	-	-	-	-	-	-	19.8	-	-	16.8	-	31.7	13.9	-	28.2	-
216.5	-	-	-	-	-	-	-	-	-	-	-	13.9	-	28.0	11.0	-	24.5	-
223.1	-	-	-	-	-	-	-	-	-	-	-	12.6	-	-	9.9	-	22.7	-
229.7	-	-	-	-	-	-	-	-	-	-	-	11.5	-	-	-	-	21.2	-
236.2	-	-	-	-	-	-	-	-	-	-	-	-	-	-	-	-	19.8	-
242.8	-	-	-	-	-	-	-	-	-	-	-	-	-	-	-	-	-	-

	196.9 ft			216.5 ft			236.2 ft			255.9 ft			275.6 ft		
	85°	75°	65°	85°	75°	65°	85°	75°	65°	85°	75°	65°	85°	75°	65°
ft	1,000 lb														
91.9	145.5	-	-	-	-	-	-	-	-	-	-	-	-	-	-
98.4	140.0	-	-	127.9	-	-	-	-	-	-	-	-	-	-	-
111.5	116.8	-	-	115.7	-	-	112.4	-	-	97.0	-	-	-	-	-
124.7	100.3	-	-	98.5	-	-	95.9	-	-	95.2	-	-	86.0	-	-
137.8	86.4	-	-	84.7	-	-	82.0	-	-	81.6	-	-	79.4	-	-
150.9	75.2	-	-	73.4	-	-	70.8	-	-	70.3	-	-	68.1	-	-
164.0	65.9	42.1	-	64.4	-	-	61.5	-	-	60.8	-	-	58.4	-	-
170.6	62.1	38.8	-	60.4	36.4	-	57.4	-	-	56.8	-	-	54.3	-	-
177.2	58.2	35.7	-	56.4	33.5	-	53.4	-	-	52.7	-	-	50.3	-	-
183.7	54.9	33.1	-	53.0	30.6	-	49.9	27.1	-	49.3	-	-	46.8	-	-
190.3	51.6	30.4	-	49.6	28.2	-	46.5	24.5	-	45.9	23.6	-	43.4	-	-
203.4	45.6	26.0	-	43.7	23.8	-	40.6	20.1	-	39.9	19.2	-	37.5	16.3	-
216.5	40.8	22.0	-	38.6	19.8	-	35.5	16.3	-	34.8	15.4	-	32.4	12.3	-
229.7	-	18.7	-	34.4	16.5	-	31.1	13.0	-	30.4	11.9	-	27.8	9.0	-
242.8	-	15.9	-	-	13.7	-	27.3	10.1	-	26.5	9.0	-	24.0	-	-
249.3	-	14.6	-	-	12.3	-	25.7	-	-	24.8	-	-	22.3	-	-
255.9	-	-	-	-	11.0	-	24.0	-	-	23.1	-	-	20.5	-	-
269.0	-	-	-	-	9.0	-	-	-	-	20.1	-	-	17.4	-	-
282.2	-	-	-	-	-	-	-	-	-	-	-	-	14.8	-	-

Remarks

Main boom angle 85°, 75° and 65°, capacities for intermediate boom positions are calculated by the crane control system IC-1

SWSL WORKING RANGES

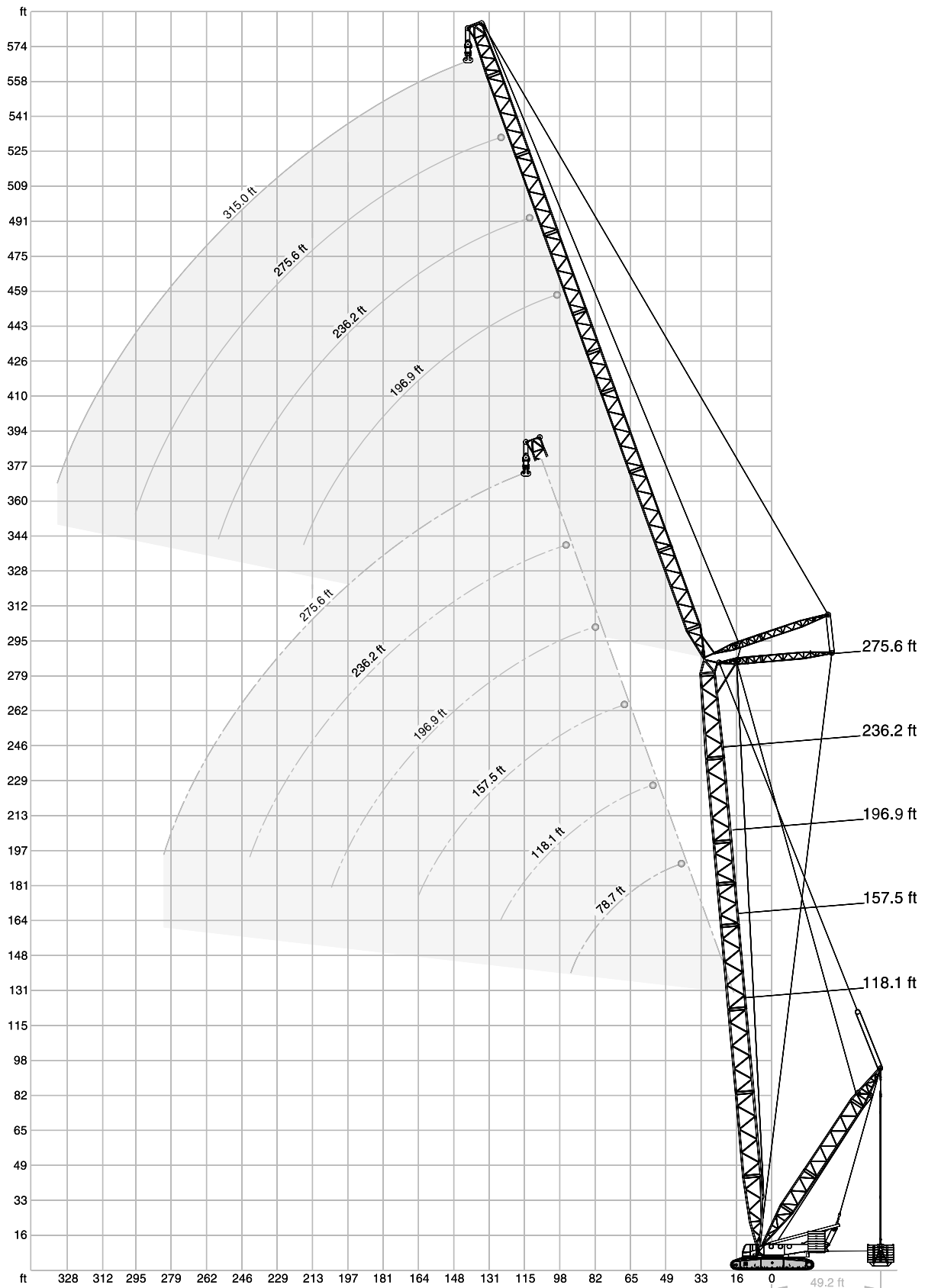



SWSL / SFSL15° / HSWSL LIFTING CAPACITIES

 27.6 ft  36.1 – 49.2 ft

360°

DIN/ISO

 118.1 ft +  78.7 ft

	SWSL					SFSL	HSWSL
	0 t					0 lb – 551,300 lb	
	396.8klb + 132.3klb ZB					352,700 lb	
	85°	85°	75°	65°	55°	85°	
ft	1,000 lb						
52.5	403.4	661.4	-	-	-	661.4	-
59.1	341.7	661.4	-	-	-	661.4	-
65.6	297.6	661.4	-	-	-	661.4	-
72.2	260.1	634.9	-	-	-	623.9	-
78.7	231.5	546.7	-	-	-	579.8	-
85.3	209.4	471.8	535.7	-	-	542.3	-
91.9	189.6	401.2	502.7	-	-	509.3	-
98.4	-	-	471.8	-	-	478.4	-
111.5	-	-	421.1	385.8	-	407.9	-
131.2	-	-	-	337.3	-	331.8	-
137.8	-	-	-	-	297.6	310.9	-
150.9	-	-	-	-	280.0	271.2	-
164.0	-	-	-	-	-	229.3	-
177.2	-	-	-	-	-	198.4	-
190.3	-	-	-	-	-	-	-

 118.1 ft +  118.1 ft



	1,000 lb						
ft							
59.1	339.5	566.6	-	-	-	-	-
65.6	293.2	566.6	-	-	-	557.8	-
72.2	257.9	557.8	-	-	-	549.0	-
78.7	229.3	526.9	-	-	-	540.1	-
85.3	206.1	498.2	-	-	-	526.9	-
91.9	187.4	458.6	-	-	-	493.8	-
98.4	170.9	412.3	438.7	-	-	458.6	-
111.5	144.4	335.1	403.4	-	-	407.9	-
124.7	124.6	271.2	363.8	-	-	354.9	-
137.8	-	-	321.9	310.9	-	313.1	-
150.9	-	-	260.1	282.2	-	277.8	-
164.0	-	-	-	255.7	-	246.9	-
177.2	-	-	-	-	224.9	222.7	-
190.3	-	-	-	-	208.3	191.8	-
203.4	-	-	-	-	-	167.6	-
216.5	-	-	-	-	-	145.5	-

 118.1 ft +  157.5 ft

	1,000 lb						
ft							
72.2	253.5	412.3	-	-	-	-	-
78.7	224.9	412.3	-	-	-	410.1	-
85.3	202.8	412.3	-	-	-	407.9	-
91.9	183.0	396.8	-	-	-	403.4	-
98.4	166.4	379.2	-	-	-	399.0	-
111.5	141.1	343.9	-	-	-	361.6	-
118.1	131.2	321.9	337.3	-	-	345.0	-
124.7	121.3	299.8	337.3	-	-	328.5	-
137.8	105.8	255.7	297.6	-	-	304.2	-
150.9	93.5	219.4	264.6	-	-	277.8	-
164.0	83.1	185.2	240.3	246.9	-	249.1	-
177.2	-	-	215.0	229.3	-	224.9	-
190.3	-	-	180.8	210.5	-	202.8	-
196.9	-	-	-	201.7	190.7	194.0	-
210.0	-	-	-	186.3	180.8	174.2	-
223.1	-	-	-	-	167.6	152.1	-
229.7	-	-	-	-	-	141.1	-
255.9	-	-	-	-	-	108.0	-

 118.1 ft +  196.9 ft

	SWSL					SFSL	HSWSL
	0 t					0 lb – 551,300 lb	
	396.8klb + 132.3klb ZB					352,700 lb	
	85°	85°	75°	65°	55°	85°	
ft	1,000 lb						
85.3	198.4	295.4	-	-	-	-	-
91.9	179.7	295.4	-	-	-	295.4	-
98.4	163.1	295.4	-	-	-	293.2	-
111.5	136.7	282.2	-	-	-	293.2	-
124.7	116.8	262.4	-	-	-	286.6	-
137.8	102.1	242.5	257.9	-	-	273.4	-
150.9	89.5	220.5	246.9	-	-	255.7	-
164.0	79.1	198.4	224.9	-	-	231.5	-
177.2	70.5	173.1	211.6	-	-	207.2	-
183.7	66.9	162.0	205.0	190.7	-	198.4	-
190.3	63.3	151.0	195.1	190.7	-	189.6	-
203.4	57.1	129.0	172.0	176.4	-	178.6	-
216.5	-	-	149.9	162.0	-	167.6	-
229.7	-	-	127.9	151.0	151.0	154.3	-
242.8	-	-	-	140.0	144.4	136.7	-
249.3	-	-	-	134.5	138.9	129.0	-
255.9	-	-	-	-	134.5	121.3	-
262.5	-	-	-	-	129.0	114.6	-
269.0	-	-	-	-	-	110.2	-
282.2	-	-	-	-	-	94.8	-
295.3	-	-	-	-	-	81.6	-

 118.1 ft +  236.2 ft

	1,000 lb						
ft							
98.4	158.7	211.6	-	-	-	-	-
111.5	133.4	211.6	-	-	-	209.4	-
124.7	113.5	207.2	-	-	-	207.2	-
137.8	97.9	200.6	-	-	-	205.0	-
150.9	85.3	191.8	-	-	-	200.6	-
157.5	80.1	187.4	191.8	-	-	197.3	-
164.0	75.0	183.0	189.6	-	-	194.0	-
177.2	66.4	174.2	185.2	-	-	183.0	-
190.3	59.1	158.7	178.6	-	-	172.0	-
203.4	52.7	141.1	172.0	-	-	160.9	-
210.0	49.8	132.8	166.4	147.7	-	155.4	-
216.5	47.0	124.6	157.6	146.6	-	149.9	-
229.7	42.1	109.8	141.1	141.1	-	141.1	-
242.8	37.9	94.4	125.7	133.4	-	134.5	-
255.9	-	-	110.2	126.8	126.8	125.7	-
262.5	-	-	103.2	123.5	122.4	120.2	-
269.0	-	-	-	119.0	119.0	114.6	-
282.2	-	-	-	109.8	110.2	101.4	-
295.3	-	-	-	-	103.8	92.6	-
301.8	-	-	-	-	100.5	87.1	-
308.4	-	-	-	-	-	81.6	-
321.5	-	-	-	-	-	70.5	-
334.6	-	-	-	-	-	61.7	-

Remarks

Main boom angle 85°, 75°, 65° and 55°; capacities for intermediate boom positions are calculated by the crane control system IC-1

For HSWSL a boom power-kit is required

SWSL / SFSL15° / HSWSL LIFTING CAPACITIES



 27.6 ft  36.1 – 49.2 ft

360°



DIN/ISO

 118.1 ft +  275.6 ft

	SWSL					SFSL	HSWSL
	0 t					0 lb – 551,300 lb	
	396.8 klb + 132.3 klb ZB					352,700 lb	
	85°	85°	75°	65°	55°		85°
ft	1,000 lb						
111.5	130.1	152.1	-	-	-	-	-
124.7	110.2	152.1	-	-	-	152.1	-
137.8	95.5	149.9	-	-	-	149.9	-
150.9	82.9	149.9	-	-	-	149.9	-
164.0	72.5	147.7	-	-	-	147.7	-
177.2	63.7	145.5	138.9	-	-	145.5	-
190.3	56.2	143.3	138.9	-	-	141.1	-
203.4	49.6	138.9	136.7	-	-	136.7	-
216.5	43.9	130.1	134.5	-	-	132.3	-
229.7	38.8	116.8	132.3	-	-	125.7	-
236.2	36.5	110.7	130.1	110.2	-	123.5	-
242.8	34.2	104.5	129.0	110.2	-	121.3	-
255.9	30.4	93.0	116.8	110.0	-	114.6	-
269.0	26.9	82.0	105.4	106.7	-	110.2	-
282.2	24.0	70.3	94.4	103.0	-	101.4	-
288.7	-	-	88.8	101.0	97.2	98.1	-
295.3	-	-	83.6	98.5	97.2	94.8	-
301.8	-	-	77.8	96.1	96.3	90.4	-
308.4	-	-	-	93.7	93.3	86.0	-
321.5	-	-	-	83.6	87.1	79.4	-
334.6	-	-	-	-	81.8	70.5	-
341.2	-	-	-	-	79.1	65.0	-
347.8	-	-	-	-	-	59.5	-
374.0	-	-	-	-	-	46.3	-
387.1	-	-	-	-	-	-	-

 157.5 ft +  78.7 ft

	1,000 lb						
52.5	399.0	654.8	-	-	-	657.0	-
59.1	337.3	654.8	-	-	-	657.0	-
65.6	293.2	646.0	-	-	-	654.8	-
72.2	255.7	617.3	-	-	-	652.6	-
78.7	229.3	584.2	-	-	-	621.7	-
85.3	206.1	504.9	-	-	-	573.2	-
91.9	187.4	432.1	509.3	-	-	520.3	-
98.4	170.9	357.1	480.6	-	-	474.0	-
111.5	-	-	412.3	-	-	401.2	-
124.7	-	-	361.6	-	-	346.1	-
131.2	-	-	-	326.3	-	325.2	-
150.9	-	-	-	277.8	-	269.0	-
164.0	-	-	-	-	-	240.3	-
177.2	-	-	-	-	-	216.1	-
190.3	-	-	-	-	-	194.0	-
216.5	-	-	-	-	-	145.5	-
229.7	-	-	-	-	-	-	-

 157.5 ft +  118.1 ft

	SWSL					SFSL	HSWSL
	0 t					0 lb – 551,300 lb	
	396.8 klb + 132.3 klb ZB					352,700 lb	
	85°	85°	75°	65°	55°		85°
ft	1,000 lb						
65.6	288.8	491.6	-	-	-	-	-
72.2	253.5	482.8	-	-	-	487.2	-
78.7	224.9	467.4	-	-	-	482.8	-
85.3	202.8	447.5	-	-	-	480.6	-
91.9	184.1	427.7	-	-	-	476.2	-
98.4	167.6	407.9	-	-	-	454.2	-
111.5	142.2	350.5	403.4	-	-	405.7	-
124.7	122.4	284.4	357.1	-	-	350.5	-
137.8	-	-	317.5	-	-	306.4	-
150.9	-	-	284.4	-	-	271.2	-
157.5	-	-	271.2	257.9	-	255.7	-
164.0	-	-	240.3	244.7	-	240.3	-
177.2	-	-	-	224.9	-	216.1	-
190.3	-	-	-	-	197.3	196.2	-
203.4	-	-	-	-	181.9	178.6	-
216.5	-	-	-	-	-	163.1	-
229.7	-	-	-	-	-	147.7	-
242.8	-	-	-	-	-	125.7	-
255.9	-	-	-	-	-	112.4	-

 157.5 ft +  157.5 ft

	1,000 lb						
78.7	220.5	357.1	-	-	-	-	-
85.3	198.4	357.1	-	-	-	357.1	-
91.9	179.7	352.7	-	-	-	357.1	-
98.4	163.1	346.1	-	-	-	357.1	-
111.5	137.8	328.5	-	-	-	352.7	-
124.7	117.9	299.8	-	-	-	328.5	-
131.2	110.7	282.2	308.6	-	-	315.3	-
137.8	103.4	264.6	308.6	-	-	302.0	-
150.9	91.1	224.9	280.0	-	-	273.4	-
164.0	80.9	190.7	253.5	-	-	242.5	-
177.2	-	-	231.5	219.4	-	218.3	-
190.3	-	-	205.0	201.7	-	196.2	-
196.9	-	-	187.4	192.9	-	187.4	-
203.4	-	-	-	186.3	-	178.6	-
223.1	-	-	-	166.4	157.6	156.5	-
229.7	-	-	-	-	152.1	149.9	-
242.8	-	-	-	-	142.2	136.7	-
255.9	-	-	-	-	-	125.7	-
269.0	-	-	-	-	-	110.2	-
282.2	-	-	-	-	-	94.8	-
295.3	-	-	-	-	-	83.8	-
301.8	-	-	-	-	-	-	-
308.4	-	-	-	-	-	-	-

Remarks

Main boom angle 85°, 75°, 65° and 55°; capacities for intermediate boom positions are calculated by the crane control system IC-1
For HSWSL a boom power-kit is required

SWSL / SFSL15° / HSWSL LIFTING CAPACITIES

 27.6 ft  36.1 – 49.2 ft

360°

DIN/ISO

 157.5 ft +  196.9 ft



	SWSL					SFSL	HSWSL
	0 t					0 lb – 551,300 lb	
	396.8klb + 132.3klb ZB					352,700 lb	
	85°	85°	75°	65°	55°		85°
ft	1,000 lb						
91.9	175.3	264.6	-	-	-	-	-
98.4	159.8	264.6	-	-	-	264.6	-
111.5	134.5	257.9	-	-	-	264.6	-
124.7	114.6	246.9	-	-	-	264.6	-
137.8	99.4	233.7	-	-	-	257.9	-
150.9	87.1	216.1	242.5	-	-	251.3	-
164.0	76.9	200.6	231.5	-	-	235.9	-
177.2	68.3	177.5	209.4	-	-	216.1	-
190.3	61.3	154.3	191.8	-	-	198.4	-
203.4	55.1	132.3	176.4	179.7	-	178.6	-
216.5	-	-	163.1	167.6	-	163.1	-
229.7	-	-	143.3	155.4	-	149.9	-
236.2	-	-	132.3	149.9	-	143.3	-
242.8	-	-	-	144.4	-	136.7	-
249.3	-	-	-	140.0	132.3	131.2	-
255.9	-	-	-	135.6	127.9	125.7	-
262.5	-	-	-	131.2	123.5	121.3	-
269.0	-	-	-	-	120.2	116.8	-
282.2	-	-	-	-	112.4	108.0	-
288.7	-	-	-	-	110.0	101.4	-
295.3	-	-	-	-	-	94.8	-
308.4	-	-	-	-	-	81.6	-
321.5	-	-	-	-	-	72.8	-
334.6	-	-	-	-	-	61.7	-
347.8	-	-	-	-	-	-	-

 157.5 ft +  275.6 ft

	SWSL					SFSL	HSWSL
	0 t					0 lb – 551,300 lb	
	396.8klb + 132.3klb ZB					352,700 lb	
	85°	85°	75°	65°	55°		85°
ft	1,000 lb						
111.5	126.8	141.1	-	-	-	-	-
124.7	108.0	141.1	-	-	-	141.1	-
137.8	92.8	138.9	-	-	-	138.9	-
150.9	80.5	136.7	-	-	-	138.9	-
164.0	70.3	134.5	-	-	-	138.9	-
177.2	61.7	132.3	-	-	-	136.7	-
183.7	57.9	132.3	127.9	-	-	135.6	-
190.3	54.0	132.3	127.9	-	-	134.5	-
203.4	47.4	130.1	127.9	-	-	130.1	-
216.5	41.7	127.9	127.9	-	-	125.7	-
229.7	36.6	117.9	127.9	-	-	121.3	-
242.8	32.4	105.8	127.9	-	-	116.8	-
249.3	30.4	100.0	127.9	102.1	-	113.5	-
255.9	28.4	94.1	124.6	102.1	-	110.2	-
269.0	25.1	82.9	112.4	102.1	-	105.8	-
282.2	22.3	71.4	101.2	101.2	-	97.0	-
295.3	-	-	90.2	99.4	-	92.6	-
308.4	-	-	79.1	96.8	89.1	88.2	-
321.5	-	-	-	92.6	86.0	83.8	-
334.6	-	-	-	84.9	80.9	77.2	-
347.8	-	-	-	-	76.5	68.3	-
360.9	-	-	-	-	72.3	59.5	-
374.0	-	-	-	-	-	50.7	-
387.1	-	-	-	-	-	46.3	-
400.3	-	-	-	-	-	37.5	-

 157.5 ft +  236.2 ft

ft	1,000 lb						
111.5	130.1	191.8	-	-	-	191.8	-
124.7	110.2	189.6	-	-	-	189.6	-
137.8	95.5	183.0	-	-	-	189.6	-
150.9	83.1	176.4	-	-	-	187.4	-
164.0	72.8	169.8	174.2	-	-	183.0	-
177.2	64.4	163.1	174.2	-	-	178.6	-
190.3	57.1	156.5	172.0	-	-	169.8	-
203.4	50.5	143.3	169.8	-	-	160.9	-
216.5	45.0	126.8	158.7	-	-	149.9	-
229.7	40.1	111.3	147.7	136.7	-	138.9	-
242.8	35.7	96.1	135.6	135.6	-	134.5	-
255.9	-	-	120.2	130.1	-	125.7	-
269.0	-	-	105.4	122.4	-	114.6	-
275.6	-	-	97.4	117.9	-	110.2	-
282.2	-	-	-	114.6	107.8	105.8	-
295.3	-	-	-	108.5	101.4	99.2	-
301.8	-	-	-	104.5	98.3	94.8	-
308.4	-	-	-	-	95.7	90.4	-
321.5	-	-	-	-	90.4	79.4	-
328.1	-	-	-	-	88.2	73.9	-
334.6	-	-	-	-	-	68.3	-
347.8	-	-	-	-	-	59.5	-
360.9	-	-	-	-	-	52.9	-
374.0	-	-	-	-	-	44.1	-
387.1	-	-	-	-	-	-	-

 196.9 ft +  78.7 ft

ft	1,000 lb						
55.8	-	-	-	-	-	-	599.7
59.1	330.7	544.5	-	-	-	549.0	588.6
65.6	286.6	524.7	-	-	-	544.5	566.6
72.2	251.3	502.7	-	-	-	542.3	540.1
78.7	224.9	480.6	-	-	-	540.1	515.9
85.3	201.7	454.2	-	-	-	524.7	487.2
91.9	183.0	425.5	-	-	-	498.2	451.9
98.4	167.6	401.2	-	-	-	469.6	403.4
105.0	-	-	434.3	-	-	433.2	-
111.5	-	-	403.4	-	-	396.8	-
124.7	-	-	352.7	-	-	341.7	-
131.2	-	-	332.9	-	-	319.7	-
144.4	-	-	-	280.0	-	280.0	-
150.9	-	-	-	266.8	-	262.4	-
164.0	-	-	-	240.3	-	233.7	-
177.2	-	-	-	-	-	209.4	-
183.7	-	-	-	-	199.5	198.4	-
190.3	-	-	-	-	190.7	187.4	-
196.9	-	-	-	-	183.0	178.6	-
203.4	-	-	-	-	-	169.8	-
216.5	-	-	-	-	-	154.3	-
229.7	-	-	-	-	-	141.1	-
242.8	-	-	-	-	-	121.3	-
255.9	-	-	-	-	-	103.6	-
269.0	-	-	-	-	-	-	-



Remarks: see page 46

SWSL / SFSL15° / HSWSL LIFTING CAPACITIES



 27.6 ft  36.1 – 49.2 ft

360°

DIN/ISO

 196.9 ft +  118.1 ft



	SWSL					SFSL	HSWSL
	0 t					0 lb – 551,300 lb	
	396.8 klb + 132.3 klb ZB					352,700 lb	
	85°	85°	75°	65°	55°		85°
ft	1,000 lb						
65.6	282.2	399.0	-	-	-	-	432.1
72.2	249.1	399.0	-	-	-	394.6	425.5
78.7	220.5	388.0	-	-	-	392.4	414.5
85.3	198.4	377.0	-	-	-	392.4	403.4
91.9	179.7	363.8	-	-	-	392.4	390.2
98.4	164.2	352.7	-	-	-	392.4	377.0
111.5	138.9	328.5	-	-	-	374.8	350.5
124.7	119.0	302.0	348.3	-	-	343.9	302.0
137.8	104.7	240.3	308.6	-	-	299.8	240.3
150.9	-	-	277.8	-	-	264.6	-
164.0	-	-	251.3	-	-	235.9	-
170.6	-	-	238.1	222.7	-	223.8	-
177.2	-	-	-	213.8	-	211.6	-
190.3	-	-	-	197.3	-	189.6	-
203.4	-	-	-	181.9	-	172.0	-
216.5	-	-	-	-	157.6	156.5	-
229.7	-	-	-	-	146.6	141.1	-
236.2	-	-	-	-	142.2	135.6	-
242.8	-	-	-	-	-	130.1	-
255.9	-	-	-	-	-	119.0	-
269.0	-	-	-	-	-	105.8	-
282.2	-	-	-	-	-	90.4	-
295.3	-	-	-	-	-	-	-

 196.9 ft +  196.9 ft

	SWSL					SFSL	HSWSL
	0 t					0 lb – 551,300 lb	
	396.8 klb + 132.3 klb ZB					352,700 lb	
	85°	85°	75°	65°	55°		85°
ft	1,000 lb						
91.9	172.0	224.9	-	-	-	-	240.3
98.4	155.4	224.9	-	-	-	224.9	238.1
111.5	130.1	222.7	-	-	-	224.9	229.3
124.7	111.3	216.1	-	-	-	224.9	219.4
137.8	96.8	209.4	-	-	-	222.7	205.0
150.9	84.7	200.6	-	-	-	220.5	190.7
157.5	79.6	195.1	211.6	-	-	220.5	183.5
164.0	74.5	189.6	211.6	-	-	220.5	176.4
177.2	66.1	180.8	207.2	-	-	205.0	165.3
190.3	59.1	160.9	198.4	-	-	191.8	154.3
203.4	53.1	138.9	185.2	-	-	174.2	138.9
216.5	-	-	170.9	158.7	-	158.7	-
229.7	-	-	158.7	146.6	-	143.3	-
242.8	-	-	138.9	136.7	-	132.3	-
255.9	-	-	-	127.9	-	119.0	-
269.0	-	-	-	120.2	-	110.2	-
282.2	-	-	-	112.4	104.1	101.4	-
295.3	-	-	-	-	97.9	92.6	-
308.4	-	-	-	-	92.4	83.8	-
321.5	-	-	-	-	-	77.2	-
334.6	-	-	-	-	-	66.1	-
347.8	-	-	-	-	-	57.3	-
360.9	-	-	-	-	-	48.5	-

 196.9 ft +  157.5 ft

ft	1,000 lb						
78.7	217.2	297.6	-	-	-	-	319.7
85.3	194.0	297.6	-	-	-	297.6	317.5
91.9	175.3	297.6	-	-	-	297.6	310.9
98.4	159.8	291.0	-	-	-	297.6	304.2
111.5	134.5	277.8	-	-	-	297.6	288.8
124.7	115.7	262.4	-	-	-	291.0	271.2
137.8	100.8	249.1	275.6	-	-	280.0	253.5
150.9	88.6	235.9	271.2	-	-	266.8	231.5
164.0	78.5	201.7	246.9	-	-	238.1	201.7
177.2	70.3	165.3	224.9	-	-	211.6	165.3
190.3	-	-	206.1	-	-	191.8	-
196.9	-	-	197.3	184.1	-	183.0	-
203.4	-	-	189.6	176.4	-	174.2	-
210.0	-	-	180.8	169.8	-	165.3	-
216.5	-	-	-	163.1	-	156.5	-
229.7	-	-	-	152.1	-	143.3	-
242.8	-	-	-	142.2	132.3	130.1	-
255.9	-	-	-	-	123.5	119.0	-
269.0	-	-	-	-	115.7	110.2	-
282.2	-	-	-	-	-	101.4	-
295.3	-	-	-	-	-	92.6	-
308.4	-	-	-	-	-	79.4	-
321.5	-	-	-	-	-	66.1	-

 196.9 ft +  236.2 ft

ft	1,000 lb						
105.0	-	-	-	-	-	-	174.2
111.5	126.8	169.8	-	-	-	169.8	173.1
124.7	107.6	167.6	-	-	-	169.8	167.6
137.8	92.6	163.1	-	-	-	169.8	162.0
150.9	80.5	158.7	-	-	-	167.6	156.5
164.0	70.3	154.3	-	-	-	165.3	149.9
177.2	61.9	149.9	156.5	-	-	163.1	143.3
190.3	54.5	145.5	156.5	-	-	158.7	136.7
203.4	48.1	138.9	156.5	-	-	152.1	130.1
216.5	42.5	131.2	152.1	-	-	143.3	123.5
229.7	37.7	115.7	141.1	-	-	136.7	115.7
242.8	33.5	101.2	132.3	123.5	-	127.9	101.2
255.9	-	-	123.5	122.4	-	119.0	-
269.0	-	-	114.6	114.6	-	110.2	-
282.2	-	-	102.7	108.0	-	101.4	-
295.3	-	-	-	101.6	-	92.6	-
308.4	-	-	-	95.7	85.8	83.8	-
315.0	-	-	-	93.3	83.1	80.5	-
321.5	-	-	-	-	80.7	77.2	-
334.6	-	-	-	-	76.1	70.5	-
347.8	-	-	-	-	71.9	63.9	-
360.9	-	-	-	-	-	55.1	-
374.0	-	-	-	-	-	46.3	-
387.1	-	-	-	-	-	37.5	-
400.3	-	-	-	-	-	33.1	-

Remarks



Main boom angle 85°, 75°, 65° and 55°;
capacities for intermediate boom positions are calculated by the crane control system IC-1
For HSWSL a boom power-kit is required

SWSL / SFSL15° / HSWSL LIFTING CAPACITIES



 27.6 ft  36.1 – 49.2 ft

360°



DIN/ISO

 196.9 ft +  275.6 ft



	SWSL					SFSL	HSWSL
	0 t					0 lb – 551,300 lb	
	396.8klb + 132.3klb ZB					352,700 lb	
	85°	85°	75°	65°	55°	85°	
ft	1,000 lb						
114.8	-	-	-	-	-	-	127.9
124.7	104.9	125.7	-	-	-	125.7	126.8
137.8	89.9	125.7	-	-	-	125.7	124.6
150.9	77.8	123.5	-	-	-	125.7	122.4
164.0	67.7	121.3	-	-	-	125.7	120.2
177.2	58.9	119.0	-	-	-	123.5	116.8
190.3	51.4	116.8	-	-	-	121.3	114.6
203.4	45.0	114.6	114.6	-	-	121.3	111.3
216.5	39.2	112.4	114.6	-	-	116.8	108.9
229.7	34.4	108.0	114.6	-	-	112.4	104.5
242.8	30.2	105.8	114.6	-	-	110.2	100.1
255.9	26.5	97.0	114.6	-	-	105.8	95.7
269.0	23.1	86.4	112.4	91.9	-	101.4	86.4
282.2	20.3	75.4	105.8	91.9	-	97.0	75.4
295.3	-	-	99.2	91.9	-	92.6	-
308.4	-	-	88.2	91.7	-	83.8	-
321.5	-	-	77.4	86.2	-	77.2	-
334.6	-	-	-	81.4	71.2	70.5	-
347.8	-	-	-	76.7	67.0	63.9	-
354.3	-	-	-	74.7	65.0	60.6	-
360.9	-	-	-	-	63.1	57.3	-
374.0	-	-	-	-	59.5	52.9	-
387.1	-	-	-	-	56.4	46.3	-
400.3	-	-	-	-	-	37.5	-
413.4	-	-	-	-	-	30.9	-
426.5	-	-	-	-	-	26.5	-
439.6	-	-	-	-	-	19.8	-

 236.2 ft +  78.7 ft

ft	1,000 lb					
59.1	324.1	407.9	-	-	-	478.4
65.6	280.0	407.9	-	-	-	410.1
72.2	246.9	385.8	-	-	-	405.7
78.7	219.4	370.4	-	-	-	405.7
85.3	197.3	357.1	-	-	-	405.7
91.9	178.6	346.1	-	-	-	401.2
98.4	163.1	335.1	-	-	-	388.0
111.5	-	-	370.4	-	-	374.8
124.7	-	-	343.9	-	-	335.1
137.8	-	-	304.2	-	-	291.0
144.4	-	-	288.8	-	-	273.4
164.0	-	-	-	229.3	-	227.1
177.2	-	-	-	209.4	-	202.8
183.7	-	-	-	200.6	-	191.8
190.3	-	-	-	-	-	180.8
203.4	-	-	-	-	-	163.1
216.5	-	-	-	-	-	147.7
229.7	-	-	-	-	-	134.5
242.8	-	-	-	-	-	121.3
255.9	-	-	-	-	-	110.2
269.0	-	-	-	-	-	97.0
282.2	-	-	-	-	-	83.8
295.3	-	-	-	-	-	-

 236.2 ft +  118.1 ft

	SWSL					SFSL	HSWSL
	0 t					0 lb – 551,300 lb	
	396.8klb + 132.3klb ZB					352,700 lb	
	85°	85°	75°	65°	55°	85°	
ft	1,000 lb						
72.2	242.5	306.4	-	-	-	-	359.4
78.7	216.1	302.0	-	-	-	304.2	350.5
85.3	194.0	295.4	-	-	-	304.2	339.5
91.9	175.3	286.6	-	-	-	304.2	330.7
98.4	159.8	277.8	-	-	-	304.2	319.7
111.5	134.5	262.4	-	-	-	299.8	299.8
124.7	115.7	246.9	-	-	-	291.0	280.0
131.2	108.7	241.4	284.4	-	-	285.5	269.0
137.8	101.6	235.9	284.4	-	-	280.0	257.9
141.1	-	-	280.0	-	-	275.0	242.5
150.9	-	-	269.0	-	-	260.1	-
164.0	-	-	242.5	-	-	229.3	-
177.2	-	-	222.7	-	-	205.0	-
190.3	-	-	-	186.3	-	183.0	-
203.4	-	-	-	172.0	-	165.3	-
216.5	-	-	-	158.7	-	149.9	-
223.1	-	-	-	153.2	-	142.2	-
236.2	-	-	-	-	130.1	129.0	-
242.8	-	-	-	-	125.7	123.5	-
255.9	-	-	-	-	117.9	112.4	-
269.0	-	-	-	-	-	101.4	-
282.2	-	-	-	-	-	92.6	-
295.3	-	-	-	-	-	83.8	-
308.4	-	-	-	-	-	70.5	-
321.5	-	-	-	-	-	59.5	-

 236.2 ft +  157.5 ft

ft	1,000 lb					
82.0	-	-	-	-	-	271.2
85.3	189.6	233.7	-	-	-	271.2
91.9	170.9	233.7	-	-	-	233.7
98.4	155.4	231.5	-	-	-	233.7
111.5	131.2	222.7	-	-	-	233.7
124.7	112.4	213.8	-	-	-	233.7
137.8	97.7	202.8	-	-	-	233.7
150.9	85.8	194.0	227.1	-	-	233.7
164.0	75.8	185.2	222.7	-	-	222.7
177.2	67.7	176.4	207.2	-	-	207.2
190.3	-	-	196.2	-	-	185.2
203.4	-	-	184.1	-	-	167.6
216.5	-	-	169.8	154.3	-	152.1
229.7	-	-	-	143.3	-	136.7
242.8	-	-	-	133.4	-	125.7
255.9	-	-	-	125.7	-	114.6
269.0	-	-	-	-	105.8	103.6
282.2	-	-	-	-	99.2	94.8
295.3	-	-	-	-	93.5	86.0
308.4	-	-	-	-	-	77.2
321.5	-	-	-	-	-	70.5
334.6	-	-	-	-	-	61.7
347.8	-	-	-	-	-	50.7
360.9	-	-	-	-	-	41.9
374.0	-	-	-	-	-	-



Remarks: see page 46

SWSL / SFSL15° / HSWSL LIFTING CAPACITIES



 27.6 ft  36.1 – 49.2 ft

360°

DIN/ISO

 236.2 ft +  196.9 ft

	SWSL					SFSL	HSWSL
	0 t					0 lb – 551,300 lb	
	396.8 klb + 132.3 klb ZB					352,700 lb	
	85°	85°	75°	65°	55°	85°	
ft	1,000 lb						
95.1	-	-	-	-	-	-	206.1
98.4	151.0	180.8	-	-	-	-	206.1
111.5	126.8	178.6	-	-	-	180.8	199.5
124.7	108.5	174.2	-	-	-	180.8	192.9
137.8	93.7	167.6	-	-	-	180.8	185.2
150.9	81.8	160.9	-	-	-	180.8	176.4
164.0	71.9	156.5	-	-	-	180.8	168.7
170.6	67.8	154.3	174.2	-	-	179.7	164.2
177.2	63.7	152.1	174.2	-	-	178.6	159.8
190.3	56.7	145.5	174.2	-	-	169.8	148.8
203.4	50.5	141.1	169.8	-	-	158.7	140.0
216.5	45.0	122.4	163.1	-	-	149.9	122.4
219.8	-	-	160.9	-	-	147.2	115.7
229.7	-	-	153.2	-	-	138.9	-
236.2	-	-	147.7	133.4	-	132.3	-
242.8	-	-	143.3	127.9	-	125.7	-
255.9	-	-	133.4	120.2	-	114.6	-
269.0	-	-	-	112.4	-	103.6	-
282.2	-	-	-	105.6	-	94.8	-
295.3	-	-	-	99.6	86.6	86.0	-
308.4	-	-	-	-	81.4	77.2	-
321.5	-	-	-	-	76.7	70.5	-
334.6	-	-	-	-	72.5	63.9	-
347.8	-	-	-	-	-	57.3	-
360.9	-	-	-	-	-	48.5	-
374.0	-	-	-	-	-	41.9	-
387.1	-	-	-	-	-	33.1	-
400.3	-	-	-	-	-	28.7	-
413.4	-	-	-	-	-	-	-
426.5	-	-	-	-	-	-	-
439.6	-	-	-	-	-	-	-

 236.2 ft +  236.2 ft

	SWSL					SFSL	HSWSL
	0 t					0 lb – 551,300 lb	
	396.8 klb + 132.3 klb ZB					352,700 lb	
	85°	85°	75°	65°	55°	85°	
ft	1,000 lb						
108.3	-	-	-	-	-	-	154.3
111.5	122.4	138.9	-	-	-	-	154.3
124.7	104.1	138.9	-	-	-	138.9	151.0
137.8	89.3	134.5	-	-	-	138.9	146.6
150.9	77.4	132.3	-	-	-	138.9	142.2
164.0	67.7	127.9	-	-	-	138.9	136.7
177.2	58.9	123.5	-	-	-	138.9	132.3
190.3	51.6	119.0	132.3	-	-	134.5	126.8
203.4	45.4	116.8	132.3	-	-	130.1	121.3
216.5	39.9	112.4	132.3	-	-	123.5	115.7
229.7	35.3	105.8	130.1	-	-	119.0	111.3
242.8	31.1	99.2	130.1	-	-	114.6	105.4
255.9	27.8	89.5	127.9	-	-	108.0	89.5
262.5	-	-	124.6	105.2	-	105.8	-
269.0	-	-	120.2	105.2	-	103.6	-
282.2	-	-	113.5	99.9	-	94.8	-
295.3	-	-	99.2	93.5	-	86.0	-
308.4	-	-	-	87.7	-	77.2	-
321.5	-	-	-	82.5	-	70.5	-
328.1	-	-	-	80.2	67.7	66.1	-
334.6	-	-	-	78.0	65.5	61.7	-
347.8	-	-	-	-	61.7	57.3	-
360.9	-	-	-	-	58.2	50.7	-
367.5	-	-	-	-	56.7	48.5	-
374.0	-	-	-	-	-	46.3	-
387.1	-	-	-	-	-	37.5	-
400.3	-	-	-	-	-	30.9	-
413.4	-	-	-	-	-	24.3	-
426.5	-	-	-	-	-	19.8	-
439.6	-	-	-	-	-	13.2	-
452.8	-	-	-	-	-	-	-

Remarks

Main boom angle 85°, 75°, 65° and 55°; capacities for intermediate boom positions are calculated by the crane control system IC-1

For HSWSL a boom power-kit is required

SWSL / SFSL15° / HSWSL LIFTING CAPACITIES

 27.6 ft  36.1 – 49.2 ft

360°

DIN/ISO

 236.2 ft +  275.6 ft

 275.6 ft +  118.1 ft

	SWSL					SFSL	HSWSL
	0 t					0 lb – 551,300 lb	
	396.8klb + 132.3klb ZB					352,700 lb	
	85°	85°	75°	65°	55°		85°
ft	1,000 lb						
118.1	-	-	-	-	-	-	115.7
124.7	101.4	105.8	-	-	-	-	115.7
137.8	86.6	105.8	-	-	-	105.8	112.4
150.9	74.7	103.6	-	-	-	105.8	111.3
164.0	64.6	101.4	-	-	-	105.8	108.9
177.2	56.0	101.4	-	-	-	105.8	106.3
190.3	48.5	99.2	-	-	-	105.8	103.6
203.4	42.3	97.0	99.2	-	-	103.6	101.0
216.5	36.8	94.8	99.2	-	-	101.4	98.3
229.7	32.0	92.6	99.2	-	-	99.2	95.5
242.8	27.8	88.2	99.2	-	-	97.0	92.4
255.9	24.0	86.0	97.0	-	-	92.6	89.3
269.0	20.9	83.8	94.8	-	-	90.4	86.4
282.2	18.1	77.2	92.6	77.2	-	83.8	78.5
295.3	15.7	66.6	92.6	76.9	-	77.2	66.6
308.4	-	-	88.2	76.9	-	75.0	-
321.5	-	-	83.8	76.9	-	70.5	-
334.6	-	-	74.7	73.2	-	63.9	-
347.8	-	-	-	69.0	-	57.3	-
354.3	-	-	-	67.0	54.9	54.0	-
360.9	-	-	-	65.0	53.4	50.7	-
374.0	-	-	-	61.5	50.0	46.3	-
387.1	-	-	-	-	47.0	41.9	-
400.3	-	-	-	-	44.3	35.3	-
406.8	-	-	-	-	43.0	33.1	-
413.4	-	-	-	-	-	30.9	-
426.5	-	-	-	-	-	24.3	-
439.6	-	-	-	-	-	17.6	-
452.8	-	-	-	-	-	13.2	-
465.9	-	-	-	-	-	8.8	-
479.0	-	-	-	-	-	-	-

	SWSL					SFSL	HSWSL
	0 t					0 lb – 551,300 lb	
	396.8klb + 132.3klb ZB					352,700 lb	
	85°	85°	75°	65°	55°		85°
ft	1,000 lb						
75.5	-	-	-	-	-	-	284.4
78.7	209.4	231.5	-	-	-	231.5	284.4
85.3	188.5	224.9	-	-	-	231.5	275.6
91.9	169.8	218.3	-	-	-	229.3	269.0
98.4	155.4	211.6	-	-	-	229.3	260.1
111.5	131.2	200.6	-	-	-	229.3	244.7
124.7	112.4	191.8	-	-	-	227.1	231.5
137.8	98.1	183.0	-	-	-	224.9	218.3
144.4	-	-	220.5	-	-	221.6	211.6
150.9	-	-	220.5	-	-	218.3	-
164.0	-	-	209.4	-	-	202.8	-
177.2	-	-	198.4	-	-	189.6	-
190.3	-	-	189.6	-	-	178.6	-
203.4	-	-	-	160.9	-	158.7	-
216.5	-	-	-	148.8	-	143.3	-
229.7	-	-	-	138.9	-	130.1	-
236.2	-	-	-	133.4	-	123.5	-
242.8	-	-	-	-	-	116.8	-
255.9	-	-	-	-	-	105.8	-
262.5	-	-	-	-	101.9	100.3	-
269.0	-	-	-	-	98.8	94.8	-
275.6	-	-	-	-	95.7	89.3	-
282.2	-	-	-	-	-	83.8	-
295.3	-	-	-	-	-	77.2	-
308.4	-	-	-	-	-	68.3	-
321.5	-	-	-	-	-	59.5	-
334.6	-	-	-	-	-	50.7	-
347.8	-	-	-	-	-	41.9	-
360.9	-	-	-	-	-	33.1	-
374.0	-	-	-	-	-	-	-
387.1	-	-	-	-	-	-	-

Remarks

Main boom angle 85°, 75°, 65° and 55°; capacities for intermediate boom positions are calculated by the crane control system IC-1

For HSWSL a boom power-kit is required

SWSL / SFSL15° / HSWSL LIFTING CAPACITIES



 27.6 ft  36.1 – 49.2 ft

360°

DIN/ISO

 275.6 ft +  157.5 ft

	SWSL					SFSL	HSWSL
	0 t					0 lb – 551,300 lb	
	396.8 klb + 132.3 klb ZB					352,700 lb	
	85°	85°	75°	65°	55°	85°	
ft	1,000 lb						
85.3	176.4	179.7	-	-	-	-	220.5
91.9	166.4	179.7	-	-	-	178.6	219.4
98.4	151.0	174.2	-	-	-	178.6	215.0
111.5	126.8	167.6	-	-	-	178.6	205.0
124.7	108.7	158.7	-	-	-	178.6	195.1
137.8	94.4	152.1	-	-	-	176.4	186.3
150.9	82.5	145.5	-	-	-	174.2	177.5
157.5	77.7	143.3	172.0	-	-	174.2	173.1
164.0	73.0	141.1	172.0	-	-	174.2	168.7
177.2	65.0	134.5	169.8	-	-	165.3	159.8
183.7	-	-	167.6	-	-	160.9	156.5
190.3	-	-	163.1	-	-	156.5	-
203.4	-	-	158.7	-	-	147.7	-
216.5	-	-	149.9	-	-	138.9	-
229.7	-	-	143.3	133.4	-	132.3	-
242.8	-	-	-	124.6	-	119.0	-
255.9	-	-	-	115.7	-	108.0	-
269.0	-	-	-	109.3	-	97.0	-
275.6	-	-	-	106.0	-	91.5	-
282.2	-	-	-	-	-	86.0	-
288.7	-	-	-	-	83.8	81.6	-
295.3	-	-	-	-	81.1	77.2	-
308.4	-	-	-	-	76.3	70.5	-
315.0	-	-	-	-	74.3	67.2	-
321.5	-	-	-	-	-	63.9	-
334.6	-	-	-	-	-	57.3	-
347.8	-	-	-	-	-	48.5	-
360.9	-	-	-	-	-	41.9	-
374.0	-	-	-	-	-	33.1	-
387.1	-	-	-	-	-	26.5	-
400.3	-	-	-	-	-	19.8	-

 275.6 ft +  196.9 ft

	SWSL					SFSL	HSWSL
	0 t					0 lb – 551,300 lb	
	396.8 klb + 132.3 klb ZB					352,700 lb	
	85°	85°	75°	65°	55°	85°	
ft	1,000 lb						
98.4	135.6	141.1	-	-	-	-	169.8
111.5	122.4	141.1	-	-	-	136.7	165.3
124.7	104.7	136.7	-	-	-	136.7	159.8
137.8	90.2	130.1	-	-	-	136.7	154.3
150.9	78.5	125.7	-	-	-	136.7	147.7
164.0	69.0	121.3	-	-	-	136.7	142.2
177.2	60.6	114.6	132.3	-	-	136.7	135.6
190.3	53.6	110.2	132.3	-	-	134.5	130.1
203.4	47.4	105.8	130.1	-	-	127.9	124.6
216.5	42.3	101.4	127.9	-	-	123.5	119.0
223.1	-	-	125.7	-	-	120.2	115.7
229.7	-	-	123.5	-	-	116.8	-
242.8	-	-	119.0	-	-	112.4	-
255.9	-	-	114.6	102.3	-	105.8	-
269.0	-	-	108.0	100.8	-	97.0	-
282.2	-	-	-	96.3	-	88.2	-
295.3	-	-	-	90.4	-	79.4	-
308.4	-	-	-	85.1	-	70.5	-
315.0	-	-	-	82.7	-	67.2	-
321.5	-	-	-	-	65.0	63.9	-
334.6	-	-	-	-	61.1	57.3	-
347.8	-	-	-	-	57.5	50.7	-
354.3	-	-	-	-	56.0	47.4	-
360.9	-	-	-	-	-	44.1	-
374.0	-	-	-	-	-	37.5	-
387.1	-	-	-	-	-	30.9	-
400.3	-	-	-	-	-	24.3	-
413.4	-	-	-	-	-	17.6	-
426.5	-	-	-	-	-	13.2	-
439.6	-	-	-	-	-	-	-
452.8	-	-	-	-	-	-	-

Remarks

Main boom angle 85°, 75°, 65° and 55°; capacities for intermediate boom positions are calculated by the crane control system IC-1

For HSWSL a boom power-kit is required



SWSL / SFSL15° / HSWSL LIFTING CAPACITIES

 27.6 ft  36.1 – 49.2 ft

360°

DIN/ISO

 275.6 ft +  236.2 ft

 275.6 ft +  275.6 ft

	SWSL					SFSL	HSWSL
	0 t					0 lb – 551,300 lb	
	396.8klb + 132.3klb ZB					352,700 lb	
	85°	85°	75°	65°	55°		85°
ft	1,000 lb						
111.5	105.8	108.0	-	-	-	-	129.0
124.7	100.1	108.0	-	-	-	105.8	126.8
137.8	85.8	105.8	-	-	-	105.8	122.4
150.9	74.1	103.6	-	-	-	105.8	119.0
164.0	63.9	99.2	-	-	-	105.8	115.7
177.2	55.6	97.0	-	-	-	105.8	111.3
190.3	48.5	92.6	-	-	-	105.8	108.0
196.9	45.4	91.5	103.6	-	-	105.8	106.0
203.4	42.3	90.4	103.6	-	-	105.8	104.1
216.5	37.0	86.0	101.4	-	-	101.4	100.3
229.7	32.4	83.8	101.4	-	-	99.2	96.3
242.8	28.4	81.6	99.2	-	-	97.0	92.6
255.9	25.1	79.4	97.0	-	-	92.6	88.8
259.2	-	-	95.9	-	-	90.9	87.7
269.0	-	-	94.8	-	-	86.0	-
275.6	-	-	92.6	78.0	-	81.6	-
282.2	-	-	90.4	78.0	-	77.2	-
295.3	-	-	88.2	77.4	-	75.0	-
308.4	-	-	86.0	75.4	-	70.5	-
321.5	-	-	-	73.0	-	61.7	-
334.6	-	-	-	69.2	-	55.1	-
347.8	-	-	-	65.3	50.5	48.5	-
360.9	-	-	-	-	47.4	44.1	-
374.0	-	-	-	-	44.5	37.5	-
387.1	-	-	-	-	41.9	33.1	-
393.7	-	-	-	-	40.6	29.8	-
400.3	-	-	-	-	-	26.5	-
413.4	-	-	-	-	-	22.0	-
426.5	-	-	-	-	-	15.4	-
439.6	-	-	-	-	-	11.0	-
452.8	-	-	-	-	-	-	-
465.9	-	-	-	-	-	-	-
479.0	-	-	-	-	-	-	-

	SWSL					SFSL	HSWSL
	0 t					0 lb – 551,300 lb	
	396.8klb + 132.3klb ZB					352,700 lb	
	85°	85°	75°	65°	55°		85°
ft	1,000 lb						
121.4	-	-	-	-	-	-	98.1
124.7	83.8	88.2	-	-	-	-	98.1
137.8	80.9	88.2	-	-	-	83.8	96.6
150.9	69.7	86.0	-	-	-	83.8	94.6
164.0	60.2	83.8	-	-	-	83.8	92.4
177.2	52.5	81.6	-	-	-	83.8	89.9
190.3	45.4	79.4	-	-	-	83.8	87.3
203.4	39.2	77.2	-	-	-	83.8	84.9
216.5	34.0	75.0	81.6	-	-	83.8	82.2
229.7	29.3	72.8	81.6	-	-	81.6	79.6
242.8	25.1	70.5	81.6	-	-	81.6	76.9
255.9	21.6	68.3	81.6	-	-	79.4	74.3
269.0	18.5	63.9	79.4	-	-	77.2	71.7
282.2	15.7	61.7	77.2	-	-	75.0	69.0
295.3	13.2	59.5	77.2	-	-	70.5	66.6
298.6	-	-	76.1	-	-	68.3	65.9
301.8	-	-	75.0	58.4	-	66.1	-
308.4	-	-	75.0	58.4	-	61.7	-
321.5	-	-	72.8	58.4	-	55.1	-
334.6	-	-	68.3	57.5	-	52.9	-
341.2	-	-	54.5	56.9	-	51.8	-
347.8	-	-	-	56.2	-	50.7	-
360.9	-	-	-	54.5	-	44.1	-
374.0	-	-	-	52.2	-	39.7	-
380.6	-	-	-	51.4	38.1	36.4	-
387.1	-	-	-	50.3	36.8	33.1	-
400.3	-	-	-	-	34.4	28.7	-
413.4	-	-	-	-	32.0	24.3	-
426.5	-	-	-	-	30.0	19.8	-
433.1	-	-	-	-	29.1	16.5	-
439.6	-	-	-	-	-	13.2	-
452.8	-	-	-	-	-	8.8	-
465.9	-	-	-	-	-	-	-

Remarks

Main boom angle 85°, 75°, 65° and 55°; capacities for intermediate boom positions are calculated by the crane control system IC-1
For HSWSL a boom power-kit is required

SWSL / SFSL15° / HSWSL LIFTING CAPACITIES



 27.6 ft  36.1 – 49.2 ft

360°

DIN/ISO

 315.0 ft +  118.1 ft

	SWSL					SFSL	HSWSL
	0 t					0 lb – 551,300 lb	
	396.8 klb + 132.3 klb ZB					352,700 lb	
	85°	85°	75°	65°	55°	85°	
ft	1,000 lb						
78.7	173.1	178.6	-	-	-	-	219.4
85.3	173.1	178.6	-	-	-	176.4	216.1
91.9	164.2	170.9	-	-	-	175.3	210.5
98.4	149.9	165.3	-	-	-	173.1	203.9
111.5	125.7	154.3	-	-	-	168.7	191.8
124.7	108.5	144.4	-	-	-	164.2	179.7
137.8	94.4	136.7	-	-	-	158.7	168.7
147.6	-	-	-	-	-	154.6	160.9
150.9	-	-	148.8	-	-	153.2	-
164.0	-	-	144.4	-	-	146.6	-
177.2	-	-	136.7	-	-	141.1	-
190.3	-	-	130.1	-	-	136.7	-
203.4	-	-	120.2	-	-	132.3	-
216.5	-	-	-	-	-	127.9	-
223.1	-	-	-	115.7	-	125.7	-
229.7	-	-	-	113.5	-	123.5	-
242.8	-	-	-	106.0	-	110.2	-
255.9	-	-	-	97.7	-	98.5	-
269.0	-	-	-	-	-	88.0	-
282.2	-	-	-	-	78.9	78.3	-
295.3	-	-	-	-	74.1	69.7	-
301.8	-	-	-	-	71.9	65.7	-
308.4	-	-	-	-	-	61.7	-
321.5	-	-	-	-	-	54.5	-
334.6	-	-	-	-	-	47.2	-
347.8	-	-	-	-	-	39.2	-
360.9	-	-	-	-	-	31.5	-
374.0	-	-	-	-	-	23.8	-
387.1	-	-	-	-	-	17.2	-
400.3	-	-	-	-	-	-	-
413.4	-	-	-	-	-	-	-
426.5	-	-	-	-	-	-	-
439.6	-	-	-	-	-	-	-

 315.0 ft +  157.5 ft

	SWSL					SFSL	HSWSL
	0 t					0 lb – 551,300 lb	
	396.8 klb + 132.3 klb ZB					352,700 lb	
	85°	85°	75°	65°	55°	85°	
ft	1,000 lb						
88.6	-	-	-	-	-	-	168.7
91.9	133.4	133.4	-	-	-	-	168.7
98.4	133.4	133.4	-	-	-	135.6	166.4
111.5	122.4	125.7	-	-	-	133.4	158.7
124.7	104.7	119.0	-	-	-	130.1	151.0
137.8	90.4	112.4	-	-	-	127.9	143.3
150.9	79.1	107.1	-	-	-	123.5	135.6
164.0	69.7	101.9	-	-	-	119.0	129.0
170.6	65.8	99.2	114.6	-	-	117.4	125.1
177.2	61.9	96.6	114.6	-	-	115.7	121.3
187.0	-	-	111.3	-	-	111.6	116.8
190.3	-	-	110.2	-	-	110.2	-
203.4	-	-	105.8	-	-	108.0	-
216.5	-	-	101.4	-	-	103.6	-
229.7	-	-	94.8	-	-	101.4	-
242.8	-	-	90.4	89.3	-	97.0	-
255.9	-	-	-	86.9	-	94.8	-
269.0	-	-	-	81.6	-	90.4	-
282.2	-	-	-	76.3	-	80.9	-
288.7	-	-	-	73.4	-	76.5	-
295.3	-	-	-	-	-	72.1	-
308.4	-	-	-	-	-	63.9	-
315.0	-	-	-	-	61.5	60.3	-
321.5	-	-	-	-	59.5	56.7	-
334.6	-	-	-	-	56.0	49.8	-
341.2	-	-	-	-	54.5	46.7	-
347.8	-	-	-	-	-	43.7	-
360.9	-	-	-	-	-	37.0	-
374.0	-	-	-	-	-	30.2	-
387.1	-	-	-	-	-	23.6	-
400.3	-	-	-	-	-	17.2	-
413.4	-	-	-	-	-	10.8	-
426.5	-	-	-	-	-	-	-

Remarks



Main boom angle 85°, 75°, 65° and 55°; capacities for intermediate boom positions are calculated by the crane control system IC-1
For HSWSL a boom power-kit is required

SWSL / SFSL15° / HSWSL LIFTING CAPACITIES

 27.6 ft  36.1 – 49.2 ft

360°

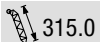
DIN/ISO

 315.0 ft +  196.9 ft

 315.0 ft +  236.2 ft

	SWSL					SFSL	HSWSL
	0 t					0 lb – 551,300 lb	
	396.8klb + 132.3klb ZB					352,700 lb	
	85°	85°	75°	65°	55°	85°	
ft	1,000 lb						
101.7	-	-	-	-	-	-	132.3
111.5	101.2	101.2	-	-	-	104.3	130.1
124.7	97.2	97.2	-	-	-	102.3	124.6
137.8	86.4	92.8	-	-	-	100.3	119.0
150.9	75.0	88.4	-	-	-	98.3	113.5
164.0	65.3	84.2	-	-	-	95.5	108.5
177.2	57.1	79.8	-	-	-	94.8	103.2
190.3	50.3	76.3	90.4	-	-	92.6	98.3
203.4	44.3	72.8	90.4	-	-	90.4	93.5
216.5	39.2	68.8	88.2	-	-	88.2	88.6
226.4	-	-	84.9	-	-	86.5	85.1
229.7	-	-	83.8	-	-	86.0	-
242.8	-	-	81.6	-	-	81.6	-
255.9	-	-	77.2	-	-	79.4	-
269.0	-	-	72.8	65.7	-	77.2	-
275.6	-	-	63.1	65.3	-	76.1	-
282.2	-	-	-	64.6	-	75.0	-
295.3	-	-	-	60.8	-	72.8	-
308.4	-	-	-	56.9	-	64.8	-
321.5	-	-	-	53.1	-	57.3	-
328.1	-	-	-	51.6	-	53.9	-
334.6	-	-	-	-	-	50.5	-
341.2	-	-	-	-	45.4	47.3	-
347.8	-	-	-	-	45.4	44.1	-
360.9	-	-	-	-	42.5	38.4	-
374.0	-	-	-	-	39.5	32.2	-
387.1	-	-	-	-	-	26.2	-
400.3	-	-	-	-	-	20.3	-
413.4	-	-	-	-	-	14.6	-
426.5	-	-	-	-	-	9.0	-
439.6	-	-	-	-	-	-	-

	SWSL					SFSL	HSWSL
	0 t					0 lb – 551,300 lb	
	396.8klb + 132.3klb ZB					352,700 lb	
	85°	85°	75°	65°	55°	85°	
ft	1,000 lb						
114.8	-	-	-	-	-	-	101.0
124.7	77.8	77.8	-	-	-	80.0	99.4
137.8	75.2	75.2	-	-	-	78.7	96.1
150.9	68.3	72.3	-	-	-	77.2	92.6
164.0	59.3	69.2	-	-	-	75.4	89.1
177.2	51.8	65.9	-	-	-	73.4	85.3
190.3	45.0	62.6	-	-	-	72.8	81.8
203.4	39.0	59.5	-	-	-	72.8	78.3
210.0	36.5	58.4	70.5	-	-	71.7	76.6
216.5	34.0	57.3	70.5	-	-	70.5	75.0
229.7	29.5	55.1	68.3	-	-	68.3	71.7
242.8	25.6	52.9	66.1	-	-	66.1	68.1
255.9	22.3	50.7	63.9	-	-	66.1	64.8
262.5	-	-	63.9	-	-	65.0	63.3
269.0	-	-	61.7	-	-	63.9	-
282.2	-	-	59.5	-	-	61.7	-
295.3	-	-	57.3	48.9	-	59.5	-
308.4	-	-	53.4	48.1	-	57.3	-
315.0	-	-	45.4	47.2	-	56.2	-
321.5	-	-	-	45.9	-	55.1	-
334.6	-	-	-	43.0	-	50.0	-
347.8	-	-	-	39.9	-	41.9	-
360.9	-	-	-	37.3	-	37.5	-
367.5	-	-	-	35.9	-	34.7	-
374.0	-	-	-	-	32.0	32.0	-
387.1	-	-	-	-	30.6	26.2	-
400.3	-	-	-	-	28.4	20.9	-
413.4	-	-	-	-	26.2	15.7	-
426.5	-	-	-	-	-	10.6	-
439.6	-	-	-	-	-	-	-
452.8	-	-	-	-	-	-	-

Remarks

Main boom angle 85°, 75°, 65° and 55°; capacities for intermediate boom positions are calculated by the crane control system IC-1

For HSWSL a boom power-kit is required

SWSL / SFSL15° / HSWSL LIFTING CAPACITIES



 27.6 ft  36.1 – 49.2 ft

360°

DIN/ISO

 315.0 ft +  275.6 ft

	SWSL					SFSL	HSWSL
	0 t					0 lb – 551,300 lb	
	396.8 klb + 132.3 klb ZB					352,700 lb	
	85°	85°	75°	65°	55°	85°	
ft	1,000 lb						
124.7	60.2	60.2	-	-	-	-	73.4
137.8	60.2	60.2	-	-	-	61.1	73.4
150.9	57.5	57.5	-	-	-	60.0	73.4
164.0	54.2	55.1	-	-	-	58.4	71.0
177.2	47.0	52.9	-	-	-	57.3	68.6
190.3	40.6	50.7	-	-	-	57.3	65.9
203.4	35.3	48.5	-	-	-	57.3	63.5
216.5	30.6	46.3	-	-	-	55.1	60.8
223.1	28.5	46.3	52.9	-	-	55.1	59.6
229.7	26.5	46.3	52.9	-	-	55.1	58.4
242.8	22.5	44.1	52.9	-	-	52.9	56.0
255.9	19.0	41.9	50.7	-	-	50.7	53.8
269.0	15.9	39.7	50.7	-	-	50.7	51.6
282.2	13.2	37.5	48.5	-	-	48.5	49.2
295.3	10.8	37.5	46.3	-	-	46.3	47.0
301.8	-	-	46.3	-	-	46.3	45.9
308.4	-	-	44.1	-	-	46.3	-
315.0	-	-	44.1	34.2	-	45.2	-
321.5	-	-	44.1	34.2	-	44.1	-
334.6	-	-	40.8	33.7	-	41.9	-
347.8	-	-	32.0	32.4	-	39.7	-
354.3	-	-	31.1	31.5	-	38.6	-
360.9	-	-	-	30.6	-	37.5	-
374.0	-	-	-	28.9	-	24.0	-
387.1	-	-	-	27.3	-	-	-
400.3	-	-	-	25.6	20.9	-	-
406.8	-	-	-	24.7	20.9	-	-
413.4	-	-	-	-	20.7	-	-
426.5	-	-	-	-	19.2	-	-
439.6	-	-	-	-	17.2	-	-
452.8	-	-	-	-	15.2	-	-

 315.0 ft +  315.0 ft

	SWSL					SFSL	HSWSL
	0 t					0 lb – 551,300 lb	
	396.8 klb + 132.3 klb ZB					352,700 lb	
	85°	85°	75°	65°	55°	85°	
ft	1,000 lb						
137.8	42.8	42.8	-	-	-	-	-
150.9	42.8	42.8	-	-	-	43.7	-
164.0	40.8	41.9	-	-	-	42.8	-
177.2	39.7	39.7	-	-	-	41.9	-
190.3	37.3	39.7	-	-	-	41.9	-
203.4	32.0	37.5	-	-	-	41.9	-
216.5	27.3	35.3	-	-	-	41.9	-
229.7	23.4	35.3	-	-	-	39.7	-
242.8	19.8	33.1	37.5	-	-	39.7	-
255.9	16.5	33.1	37.5	-	-	39.7	-
269.0	13.9	30.9	37.5	-	-	37.5	-
282.2	11.2	28.7	37.5	-	-	35.3	-
295.3	-	28.7	35.3	-	-	35.3	-
308.4	-	26.5	35.3	-	-	33.1	-
321.5	-	24.3	33.1	-	-	33.1	-
334.6	-	24.3	32.0	-	-	30.9	-
341.2	-	-	30.9	20.9	-	30.9	-
347.8	-	-	30.9	20.9	-	30.9	-
360.9	-	-	29.8	20.5	-	28.7	-
374.0	-	-	27.6	19.6	-	28.7	-
387.1	-	-	19.2	18.5	-	26.5	-
393.7	-	-	18.3	17.9	-	25.2	-
400.3	-	-	-	17.2	-	24.0	-
413.4	-	-	-	16.1	-	-	-
426.5	-	-	-	14.8	9.7	-	-
439.6	-	-	-	13.7	9.5	-	-
446.2	-	-	-	13.0	9.3	-	-
452.8	-	-	-	-	9.0	-	-
465.9	-	-	-	-	-	-	-
479.0	-	-	-	-	-	-	-
492.2	-	-	-	-	-	-	-

Remarks

Main boom angle 85°, 75°, 65° and 55°; capacities for intermediate boom positions are calculated by the crane control system IC-1
For HSWSL a boom power-kit is required

SWSL / SFSL15° / HSWSL LIFTING CAPACITIES



 27.6 ft  36.1 – 49.2 ft

360°



DIN/ISO

 354.3 ft +  118.1 ft

	SWSL					SFSL	HSWSL
	0 t					0 lb – 551,300 lb	
	396.8klb + 132.3klb ZB					352,700 lb	
	85°	85°	75°	65°	55°		85°
ft	1,000 lb						
82.0	-	-	-	-	-	-	164.2
85.3	-	-	-	-	-	-	164.2
91.9	-	-	-	-	-	-	158.7
98.4	-	-	-	-	-	-	154.3
111.5	-	-	-	-	-	-	144.4
124.7	-	-	-	-	-	-	134.5
137.8	-	-	-	-	-	-	125.7
150.9	-	-	-	-	-	-	116.8
164.0	-	-	-	-	-	-	-

 354.3 ft +  157.5 ft

ft	1,000 lb						
91.9	94.4	97.4	-	-	-	-	126.8
98.4	94.4	97.4	-	-	-	107.8	126.8
111.5	90.4	92.8	-	-	-	106.3	119.0
124.7	86.0	88.2	-	-	-	103.2	112.4
137.8	81.8	83.6	-	-	-	100.1	106.5
150.9	75.2	78.7	-	-	-	96.6	99.9
164.0	65.9	74.7	-	-	-	92.6	94.1
177.2	58.0	71.0	-	-	-	88.6	88.6
183.7	54.7	69.0	84.7	-	-	86.5	85.8
190.3	51.4	67.0	84.7	-	-	84.4	82.9
203.4	-	-	79.6	-	-	79.8	-
216.5	-	-	74.3	-	-	75.4	-
229.7	-	-	69.2	-	-	70.8	-
242.8	-	-	64.2	-	-	66.1	-
249.3	-	-	61.7	-	-	63.8	-
255.9	-	-	-	-	-	61.5	-
262.5	-	-	-	55.3	-	59.2	-
269.0	-	-	-	54.9	-	56.9	-
282.2	-	-	-	52.2	-	52.2	-
295.3	-	-	-	48.1	-	46.7	-
308.4	-	-	-	44.1	-	42.1	-
334.6	-	-	-	-	31.3	-	-
347.8	-	-	-	-	30.4	-	-
360.9	-	-	-	-	27.6	-	-
374.0	-	-	-	-	-	-	-

 354.3 ft +  196.9 ft

	SWSL					SFSL	HSWSL
	0 t					0 lb – 551,300 lb	
	396.8klb + 132.3klb ZB					352,700 lb	
	85°	85°	75°	65°	55°		85°
ft	1,000 lb						
105.0	-	-	-	-	-	-	96.8
111.5	71.7	74.3	-	-	-	83.1	96.8
124.7	68.8	71.0	-	-	-	82.0	92.4
137.8	65.9	67.7	-	-	-	79.6	87.7
150.9	62.8	64.4	-	-	-	77.4	82.9
164.0	59.7	61.1	-	-	-	75.0	78.3
177.2	53.1	57.8	-	-	-	71.9	73.4
190.3	46.5	54.9	-	-	-	68.8	69.7
196.9	43.7	53.5	65.0	-	-	67.2	67.8
203.4	40.8	52.0	64.6	-	-	65.7	65.9
216.5	35.9	49.2	62.4	-	-	62.2	62.2
229.7	31.7	44.5	58.6	-	-	58.6	58.4
242.8	-	-	54.9	-	-	54.9	-
255.9	-	-	51.4	-	-	51.4	-
269.0	-	-	47.6	-	-	47.6	-
282.2	-	-	44.1	-	-	43.9	-
288.7	-	-	42.3	39.9	-	42.1	-
295.3	-	-	-	39.9	-	40.3	-
308.4	-	-	-	37.0	-	36.6	-
321.5	-	-	-	34.0	-	32.6	-
334.6	-	-	-	30.9	-	28.4	-
347.8	-	-	-	28.0	-	-	-
367.5	-	-	-	-	18.7	-	-
374.0	-	-	-	-	18.7	-	-
387.1	-	-	-	-	16.5	-	-
400.3	-	-	-	-	14.3	-	-
413.4	-	-	-	-	-	-	-

Remarks

Main boom angle 85°, 75°, 65° and 55°; capacities for intermediate boom positions are calculated by the crane control system IC-1

For HSWSL a boom power-kit is required

SFVL / LFVL WORKING RANGES

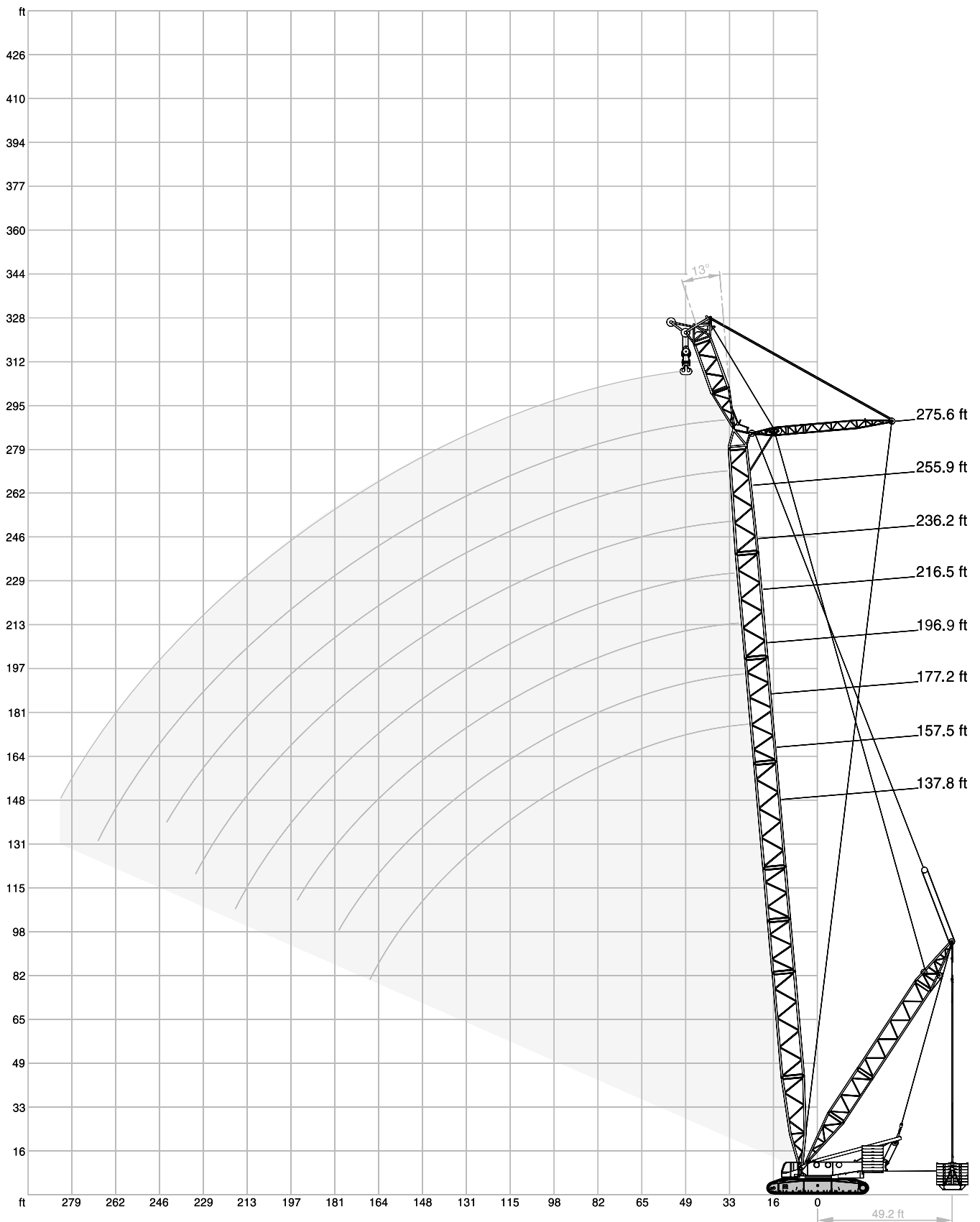
13°

SFVL / LFVL LIFTING CAPACITIES

396,800 lb + 132,300 lb ZB 36.1 – 49.2 ft 0-661,400 lb 39.4 ft 27.6 ft 360° DIN/ISO

ft	137.8 ft			157.5 ft			177.2 ft			196.9 ft		
	SFVL		LFVL	SFVL		LFVL	SFVL		LFVL	SFVL		LFVL
	13°	20°	17,5°	13°	20°	17,5°	13°	20°	17,5°	13°	20°	17,5°
42.7	1018.5	-	661.4	945.8	-	661.4	-	-	661.4	-	-	-
45.9	987.7	965.6	661.4	943.6	908.3	661.4	853.2	813.5	661.4	771.6	-	661.4
52.5	930.4	921.5	661.4	919.3	884.1	661.4	848.8	813.5	661.4	767.2	736.3	661.4
59.1	868.6	868.6	661.4	868.6	859.8	661.4	844.4	806.9	661.4	762.8	725.3	661.4
65.6	769.4	782.6	661.4	776.0	778.2	661.4	771.6	773.8	661.4	751.8	714.3	661.4
72.2	698.9	701.1	641.5	694.5	696.7	652.6	690.0	692.3	661.4	685.6	683.4	661.4
78.7	630.5	632.7	593.0	626.1	628.3	617.3	621.7	623.9	612.9	617.3	619.5	621.7
85.3	573.2	575.4	549.0	582.0	577.6	573.2	577.6	573.2	575.4	560.0	564.4	571.0
91.9	526.9	526.9	507.1	533.5	535.7	529.1	531.3	533.5	531.3	526.9	524.7	529.1
98.4	485.0	487.2	467.4	487.2	489.4	487.2	485.0	487.2	485.0	480.6	482.8	482.8
111.5	416.7	418.9	396.8	414.5	414.5	414.5	410.1	412.3	410.1	405.7	407.9	407.9
124.7	352.7	359.4	335.1	357.1	357.1	352.7	352.7	354.9	354.9	350.5	350.5	350.5
137.8	304.2	304.2	288.8	313.1	313.1	302.0	308.6	310.9	308.6	304.2	306.4	306.4
150.9	251.3	251.3	253.5	273.4	273.4	262.4	273.4	273.4	273.4	269.0	269.0	269.0
164.0	203.9	-	215.0	229.3	229.3	231.5	242.5	244.7	238.1	240.3	240.3	240.3
177.2	-	-	-	190.7	-	201.7	209.4	209.4	211.6	215.0	216.1	215.0
190.3	-	-	-	-	-	-	176.4	176.4	187.4	187.4	187.4	191.8
203.4	-	-	-	-	-	-	-	-	-	159.8	159.8	170.9
216.5	-	-	-	-	-	-	-	-	-	133.4	-	-

ft	216.5 ft			236.2 ft			255.9 ft			275.6 ft		
	SFVL		LFVL	SFVL		LFVL	SFVL		LFVL	SFVL		LFVL
	13°	20°	17,5°	13°	20°	17,5°	13°	20°	17,5°	13°	20°	17,5°
45.9	-	-	610.7	-	-	-	-	-	-	-	-	-
49.2	652.6	-	610.7	-	-	-	-	-	-	-	-	-
52.5	650.4	626.1	610.7	571.0	555.6	540.1	482.8	465.2	451.9	-	-	399.0
55.8	648.2	623.9	610.7	568.8	553.4	540.1	480.6	465.2	451.9	425.5	-	399.0
59.1	646.0	621.7	610.7	568.8	551.2	540.1	478.4	465.2	451.9	423.3	412.3	399.0
65.6	641.5	617.3	610.7	566.6	549.0	540.1	474.0	460.8	451.9	418.9	407.9	399.0
72.2	621.7	610.7	606.3	560.0	544.5	540.1	469.6	456.4	451.9	416.7	403.4	399.0
78.7	595.2	588.6	577.6	542.3	533.5	529.1	465.2	451.9	449.7	410.1	401.2	399.0
85.3	557.8	560.0	549.0	526.9	518.1	511.5	458.6	447.5	445.3	403.4	394.6	394.6
91.9	509.3	511.5	520.3	504.9	504.9	493.8	451.9	440.9	438.7	394.6	388.0	390.2
98.4	478.4	476.2	478.4	463.0	465.2	474.0	445.3	434.3	434.3	388.0	379.2	385.8
111.5	403.4	405.7	403.4	399.0	401.2	401.2	392.4	394.6	396.8	363.8	361.6	370.4
124.7	346.1	348.3	346.1	341.7	343.9	343.9	339.5	341.7	339.5	328.5	328.5	337.3
137.8	302.0	302.0	302.0	297.6	299.8	297.6	295.4	295.4	295.4	291.0	293.2	291.0
150.9	266.8	266.8	266.8	262.4	262.4	262.4	257.9	260.1	257.9	253.5	255.7	255.7
164.0	235.9	235.9	235.9	231.5	233.7	231.5	229.3	229.3	229.3	224.9	224.9	224.9
177.2	211.6	212.7	211.6	207.2	208.3	207.2	203.9	205.0	203.9	199.5	200.6	200.6
190.3	190.7	190.7	190.7	186.3	187.4	186.3	183.0	184.1	183.0	178.6	179.7	178.6
203.4	167.6	167.6	173.1	168.7	168.7	168.7	164.2	165.3	165.3	160.9	160.9	160.9
216.5	143.3	143.3	154.3	146.6	146.6	153.2	146.6	146.6	148.8	143.3	143.3	145.5
229.7	121.3	-	132.3	126.8	126.8	137.8	127.9	127.9	135.6	125.7	125.7	131.2
242.8	-	-	-	107.8	-	117.9	111.3	111.3	122.4	110.2	110.2	117.9
255.9	-	-	-	-	-	-	95.0	95.0	106.0	95.5	95.5	106.5
269.0	-	-	-	-	-	-	78.7	-	-	81.1	81.1	92.2
282.2	-	-	-	-	-	-	-	-	-	67.0	-	-

TECHNICAL DESCRIPTION

CRAWLER CARRIER

Carbody	3-section carrier comprising of carbody and two crawlers. Hydraulic pin connections between crawlers and carbody provide for easy assembly and removal to minimise width and weight for transportation.
Crawlers	Bending- and torsion-resistant welded structure of box type construction, fabricated of high-strength fine-grain structural steel.
Power train	Side frames: bending-resistant welded structure of high-strength fine-grain structural steel. Track shoes, idler and drive sprockets are fabricated of heat-treated high-strength cast steel. 15 rollers on each side frame with hardened rolling surfaces. Automatic centralized lubrication is included as standard.
Assembly jacks	The tracks are powered by two hydraulic motors each through closed planetary gear reduction units running in oil bath, equipped with spring-applied hydraulically released holding brakes; the gear units are of very compact design to fit within the width of the crawlers. Each crawler is infinitely variable controlled, both independently and in opposite direction.
	Four hydraulic jacking cylinders on carbody (folding within 9.8 ft width) for easy assembly of crawlers.

SUPERSTRUCTURE

Counterweight	352,700 lb / 396,800 lb as option in combination with central ballast.
Frame	Torsion-resistant welded structure fabricated of high-strength fine-grain structural steel. Connected to carrier by triple-row roller bearing slew ring.
Drive	DaimlerChrysler diesel engine type OM 502 LA, 390 kW (530 hp) at 1800 1/min, torque 2400 Nm at 1300 1/min. The engine complies with EUROMOT 3a, EPA T3 and Carb regulations. Pump distribution gearbox with five variable displacement axial piston pumps, and gear pumps. Silencer with spark-arrestor.
Rope drums	The standard superstructure equipment includes three rope drums – hoist 1, hoist 2 and boom hoist. The drums are powered by hydraulic motors through closed planetary gear units running in oil bath. All rope drums have spring-applied, hydraulically released multi-disk brakes and non-wearing hydraulic braking for load lowering. Rope ends H 1, 2, 3 and W 1, 2 equipped with quick-connect rope end fittings. Hoists H 1 + 2 are removable to minimise weight for transportation.
A-frame	Hydraulic raising system for A-frame as standard.
Slew unit	Powered by hydraulic motor through closed, planetary gear unit running in oil bath. Spring-applied, hydraulically released holding brake and non-wearing hydraulic braking.
Control system	Demag IC-1: Electronic proportional valve pilot control integrated in stored-program control system incl. diagnostics. 2 colour monitors, rated capacity limiter operated via a touchscreen. Working speeds infinitely variable controlled by the lever position. Automatic power control for optimal utilisation of engine output, emergency control system.
Cabin	Comfortable cab with large windscreen and airconditioner. Laminated glass all around, roof window, self-contained hot air heater, full instrumentation and crane controls. The cab can be tilted back for improved operator view of boom point. A camera system is installed to monitor the rope drums. For transportation, the cab swings in front of the superstructure to minimise width.
Electrical equipment	24 V d. c. system (2 x batteries 12 V, 200 Ah).

OPTIONAL EQUIPMENT

Counterweight	44,100 lb on the superstructure (only in conjunction with central ballast).
Central ballast	132,300 lb.
Hydraulic cylinder A-frame	For self-assembly of crawlers.
Sideways outriggers	For erection of long boom systems.
Counterweight carrier	Drive 4 x 4, total weight 705,600 lb, net weight 88,200 lb, in combination with SL telescopic system.
Quick-connection	Hydraulic quick-disconnect fittings on carrier and superstructure facilitate removal to minimise weight for transportation.
Track shoes	6'-7".
Quadro-drive	Add. two hydraulic motors on the crawlers to double the driving power. The driving speed will be reduced accordingly.

TECHNICAL DESCRIPTION

BOOM CONFIGURATIONS S AND L

SH:	Main boom: foot section 34.5 ft (used to install drums W1/H3), inserts 39.4 ft and 19.7 ft (type 2724) and tapered insert 39.4 ft, head with sheave assembly 1323,000 lb 4.9 ft. Main boom lengths: 78.7-275.6 ft.
SH/LH:	Main boom: same as SH, extended by type 2421 from the fly jib and by top section 24.6 ft. Main boom lengths: 216.5-334.6 ft.
SW:	Main boom: same as SH. Fly jib: foot section 14.8 ft, inserts 39.4 ft and 19.7 ft (type 2421) and top section 24.6 ft. Main boom lengths: 98.4-216.5 ft. Fly jib lengths: 78.7-275.6 ft.
SSL:	Main boom: same as SH. Superlift equipment, Superlift counterweight 0-661,400 lb (at 110,300 lb increments). Main boom lengths: 118.1-275.6 ft.
HSSL:	Main Boom: same as SH/SSL + boom power-kit. Superlift equipment, Superlift counterweight 0-661,400 lb (at 110,300 lb increments). Main boom lengths: 177.2-354.3 ft.
SSL/LSL:	Main boom: same as SH 275.6 ft, extended by type 2421 from the fly jib and by top section 24.6 ft. Superlift equipment, Superlift counterweight 0-661,400 lb (at 110,300 lb increments). Main boom lengths: 295.3-452.8 ft.
SWSL: (SFSL)	Main boom: same as SH. Fly jib: same as SW. Superlift equipment, Superlift counterweight 0-661,400 lb (at 110,300 lb increments). Main boom lengths: 118.1-275.6 ft. Fly jib lengths: 78.7-275.6 ft.
HSWSL:	Main Boom: same as HSSL. Fly jib: same as SW/SWSL. Superlift equipment, Superlift counterweight 0-661,400 lb (at 110,300 lb increments). Main boom lengths: 177.2-354.3 ft. Fly jib lengths: 78.7-315.0 ft.
LF2:	Main boom: same as SH, SSL, HSSL, SH/LH, SH/LH SGLmax; SSL/LSL, SSL/LSL SGLmax. Fly jib lengths: 39.4 ft, 78.7 ft, 118.1 ft. Fly jib offsets: 10°, 15°, 20° for jib length 39.4 ft. Fly jib offsets: 10°, 20°, 30° for jib lengths 78.7-118.1 ft.
SFVL:	Main boom: same as SH, lengths 137.8-275.6 ft, without sheave assembly. Fly jib: foot section 14.8 ft, insert 19.7 ft; heavy-duty head 4.9 ft. Sheave assembly 1323,000 lb same as SH.
SH/LH SGLmax:	Same as SH, extended by boom power-kit + jib top section. Main boom lengths: 255.9-354.3 ft.
SSL/LSL SGLmax:	Same as SSL, extended by boom power-kit + jib top section. Main boom lengths: 295.3-452.8 ft.
Reeving winch	Mounted on superstructure
Operator aids	Electronic load indicator, hoist limit switch, limit switches for boom movements, hydraulic boom backstops, anemometer.

OPTIONAL EQUIPMENT

Power-kit for main boom	Consisting of 2-4 additional heavy main boom sections; standard main boom 275.6 ft required.
Superlift equipment standard	Mast 98.4 ft, winch with rope and tray for 661,400 lb. Mast radii 36.1 ft, 42.7 ft and 49.2 ft by adjusting the Superlift mast.
Superlift equipment with telescopic cylinder	Mast 98.4 ft, winch with rope, SL telescopic cylinder and tray for 661,400 lb. Mast position 49.2 ft. Superlift counterweight can be adjusted from 42.7-55.8 ft.
Hoist H3	Additional rope drum on main boom (for LF2 or runner operation). Line pull same as H1, rope length 2133 ft.
Runner 66,150 lb	Approx. 6.6 ft for installation on boom head or top section (not in conjunction with LF2).
Runner 132,300 lb	
Hydraulic pinning of boom sections	

TRANSPORT EXAMPLE FOR CC 2800-1

Load approx. 180,779 lb

1x

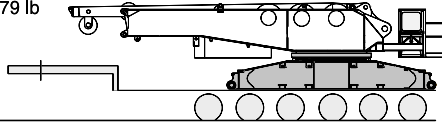

- ☐ Superlift counterweight
- ☒ Basic crane
- ☒ Boom combination SWSL 275.6 + 275.6 ft
- ☐ Containers, boxes, etc.
- ☒ Boom combination LF2 118.1 ft
- ☐ Trucks

Load approx. 48,502 lb

1x

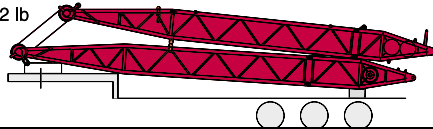

Load 99,208 lb

2x



Load 68,343 lb

1x

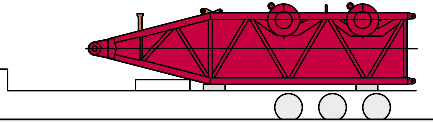

Load 44,093 lb

1x

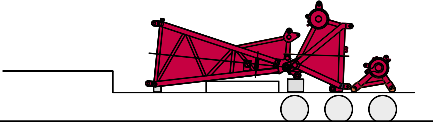

Load 59,525 lb

1x

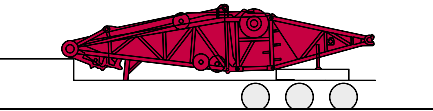

Load 44,754 lb

1x

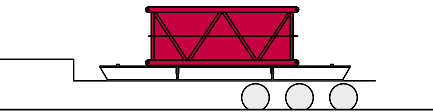

Load 54,013 lb

2x

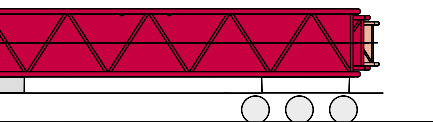

Load 51,147 lb

2x

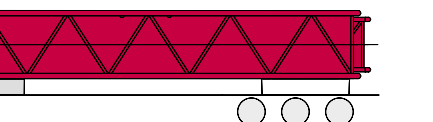

Load approx. 33,069 lb

1x



Load 66,800 lb

1x

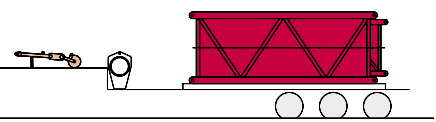

Load 59,525 lb

1x

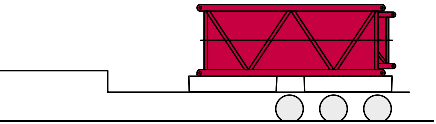

Load 63,493 lb

1x

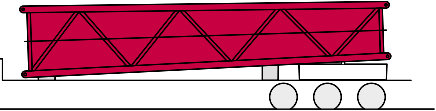

Load 76,060 lb

2x

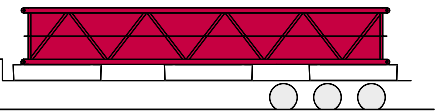

Load 59,525 lb

1x

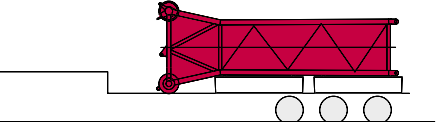

Load 73,855 lb

1x

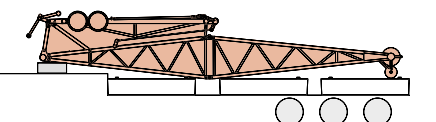

198,416 lb Superlift counterweight can be transported together with the complete SWSL attachment 275.6 ft + 275.6 ft + 118.1 ft LF2. Depending on the load case, the remaining 462,971 lb Superlift counterweight and some mats as required, will have to be carried on separate trucks.

NOTES TO LIFTING CAPACITY

Ratings are in compliance with ISO 4305 and DIN 15019.2 (test load = 1.25 x suspended load + 0.1 x dead weight of boom head).

Weight of hook blocks and slings is part of the load, and is to be deducted from the capacity ratings.

Consult operation manual for further details.

Note: Data published herein is intended as a guide only and shall not be construed to warrant applicability for lifting purposes.

Crane operation is subject to the computer charts and operation manual both supplied with the crane.

In some instances the superlift counterweight does not lift off the ground with the indicated load.

Effective Date: April 2007.

Product specifications and prices are subject to change without notice or obligation. The photographs and/or drawings in this document are for illustrative purposes only. Refer to the appropriate Operator's Manual for instructions on the proper use of this equipment. Failure to follow the appropriate Operator's Manual when using our equipment or to otherwise act irresponsibly may result in serious injury or death. The only warranty applicable to our equipment is the standard written warranty applicable to the particular product and sale and Terex makes no other warranty, express or implied.

Products and services listed may be trademarks, service marks or trade-names of Terex Corporation and /or its subsidiaries in the USA and other countries and all rights are reserved.

„TEREX“ is a registered trademark of Terex Corporation in the USA and many other countries.

Copyright © 2007 Terex Corporation.

Terex Cranes Wilmington Operations

Mobile hydraulic and lattice-boom cranes
202 Raleigh St. · Wilmington, NC 28412 USA
Phone +1 910 395 8500 · Fax +1 910 395 8538
Email: american@american-crane.com